

2025 Passenger & Light Truck Tires

PRODUCT DATA GUIDE



CROSSCONTACT LX²⁵



EXTREMECONTACT DWS^{06 PLUS}



EXTREMECONTACT SPORT⁰²



TERRAINCONTACT A/T



TERRAINCONTACT H/T



TRUECONTACT TOUR⁵⁴



VANCONTACT A/S ULTRA



VIKINGCONTACT 7

THE SMART CHOICE IN TIRES



MISSION

You understand that when the time comes, choosing the right set of tires is an important purchase decision. But the thought of buying them can quickly turn to anxiety, uncertainty and frustration. At Continental, we prove that you've made the smart choice throughout the entire ownership experience, inspiring confidence every step of the way. It's the confidence that can only come from the industry's most-innovative warranty, combined with ground-breaking technologies and the most-stringent testing. Providing you a great value for phenomenal performance. And making Continental the smart choice in premium tires.

CONTENTS

PRODUCT OVERVIEW

Product Line Overview.....	4
Technology Overview.....	6
Continental Tire & Electric Vehicles - U.S. Market Overview.....	8
Total Confidence Plan Overview.....	9
ContiSeal, ContiSilent & SSR Overview.....	10
Quick Reference Guide.....	11

REPLACEMENT TIRE PRODUCTS

ULTRA-HIGH PERFORMANCE

ExtremeContact Sport ⁰² Summer Passenger.....	22
ExtremeContact DWS ^{06 Plus} All-Season Passenger/Crossover/Light Truck/SUV.....	26

TOURING

TrueContact Tour ⁵⁴ All-Season Passenger/Crossover.....	30
CrossContact LX ²⁵ All-Season Crossover/Light Truck/SUV.....	34
TerrainContact H/T All-Season Crossover/Light Truck/SUV.....	38

ALL-TERRAIN

TerrainContact A/T All-Season Crossover/Light Truck/SUV.....	40
--	----

WINTER

VikingContact 7 Touring Passenger/Crossover & LT/SUV.....	42
---	----

FLEET

VanContact A/S Ultra All-Weather Cargo Van.....	46
---	----

ORIGINAL EQUIPMENT PRODUCTS

OE Product Line Overview.....	48
OE Reference Guide Product Line.....	50
OE Reference Guide Vehicle Fitment.....	64

WARRANTY INFORMATION

Total Confidence Plan: Warranty Policy.....	78
Tread Wear Conversion Table.....	81

CTA does not recommend replacing one tire at a time on a vehicle. Fitting a vehicle with an improper mix of tire sizes, constructions, and speed ratings can be dangerous. Consult the vehicle owner's manual to determine proper mixing, matching, or when replacing tires with different sizes, constructions, and speed ratings. If all of the ground tires are Not replaced at one time, then at a minimum, CTA recommends replacing all tires on the same axle at one time (see the vehicle owner's manual for 4x4 vehicles for whether there are additional recommendations). This is especially recommended for tires that are listed in this product guide with alternate article numbers. Tires that are identified with alternate article numbers are nearly identical to the tires that they are replacing, but may have slight differences. One difference can be the tread design or pattern which can make the alternate tires incompatible for mixing on the same axle as a different tire.

Replacement Product Line Overview



CrossContact LX²⁵

A premium, all-season touring tire for crossovers and SUVs, the CrossContact LX²⁵ ranges in size from 16-22" rim diameter.



ExtremeContact DWS^{06 Plus}

A premium, all-season ultra-high performance tire for passenger cars, crossovers and SUVs, the ExtremeContact DWS^{06 Plus} ranges in size from 16-22" rim diameter.



ExtremeContact Sport⁰²

A dynamic, summer ultra-high performance tire for passenger cars, the ExtremeContact Sport⁰² ranges in size from 16-21" rim diameter.



TerrainContact A/T

A premium, all-season all-terrain tire for crossovers, SUVs and light trucks, the TerrainContact A/T ranges in size from 16-22" rim diameter.



TerrainContact H/T

A premium, all-season touring tire for SUVs and light trucks, the TerrainContact H/T ranges in size from 16-22" rim diameter.



TrueContact Tour⁵⁴

A long-lasting, all-season touring tire for passenger cars and crossovers, the TrueContact Tour⁵⁴ ranges in size from 15-20" rim diameter.



VanContact A/S Ultra

A premium, all-weather touring tire for cargo vans, the VanContact A/S Ultra is available in 16" rim diameter.



VikingContact 7

A premium winter tire for passenger cars, crossovers, SUVs and light trucks, the VikingContact 7 ranges in size from 15-22" rim diameter.

Available in Black Sidewall (BSW) = CrossContact LX²⁵, TerrainContact A/T and TerrainContact H/T | Available in White Wall (WW) = TrueContact Tour⁵⁴

REPLACEMENT PRODUCT LINE OVERVIEW CHART

PRODUCT LINES	TREAD PATTERN	RIM SIZE	SPEED RATING	UTQG (WEAR, TRACTION, TEMPERATURE)	MILEAGE WARRANTY*	CUSTOMER SATISFACTION TRIAL	PAGE #
CrossContact LX ²⁵	Symmetric	16"-22"	T, H, V	740 A B (T) 740 A A (H, V)	70,000 Miles (T, H) 65,000 Miles (V)	60 Days	34
ExtremeContact DWS ^{06 Plus}	Asymmetric	16"-22"	W, Y	560 AA A (Load ≤ 103) 560 A A (Load ≥ 104)	50,000 Miles	60 Days	26
ExtremeContact Sport ⁰²	Asymmetric	16"-21"	W, Y	340 AA A	30,000 Miles	60 Days	22
TerrainContact A/T	Symmetric	16"-22"	S, T H, V S	680 A B (Metric: S, T) 680 A A (Metric: H, V) -- (LT: S)	60,000 Miles	60 Days	40
TerrainContact H/T	Symmetric	16"-22"	T H R, S	800 A B (Metric: T) 720 A A (Metric: H) -- (LT: R, S)	70,000 Miles (T, H) 60,000 Miles (R, S)	60 Days	38
TrueContact Tour ²⁴	Symmetric	15"-20"	T, H, V	840 A B (T) 840 A A (H) 840 A A (V)	80,000 Miles (T, H) 70,000 Miles (V)	60 Days	30
VanContact A/S Ultra	Directional	16"	R	--	--	--	46
VikingContact 7	Directional	15"-22"	T, H	--	--	60 Days	42

*Mileage Warranty for the rear axle of split fitments will be 50% of standard tread wearout coverage.

Tire Technology & Features



ex. VikingContact 7



ex. ExtremeContact DWS^{06 Plus}

1

3-Peak Mountain Snowflake



Meets the severe snow service requirements of the U.S. Tire Manufacturer's Association (USTMA) and the Tire and Rubber Association of Canada (TRAC).

Available on:

VanContact A/S Ultra
VikingContact 7

2

Tuned Performance Indicators



D, W and S symbols in the tread disappear when the tire is no longer tuned for optimum performance in either dry (D), wet (W) or snow (S) conditions.

Available on:

CrossContact LX²⁵
ExtremeContact DWS^{06 Plus}
ExtremeContact Sport^{02*}
TrueContact Tour⁵⁴

*ExtremeContact Sport⁰² does not depict the (S) symbol for snow.

3

Alignment Verification System







Indicators in both sides of the tread wear off evenly, ensuring the driver of proper alignment, or wear off unevenly, alerting the driver to check the wheel alignment.

Available on:

CrossContact LX²⁵
ExtremeContact DWS^{06 Plus}
TrueContact Tour⁵⁴

Tire Technology & Features

 ECOPLUS+ TECHNOLOGY	 SPORTPLUS+ TECHNOLOGY	 TRACTIONPLUS+ TECHNOLOGY	 POLARPLUS+ TECHNOLOGY
<p>Saves fuel & optimizes range</p> <p>Stops shorter on wet roads</p> <p>Extends tread life</p> <p>Available on: CrossContact LX²⁵ TrueContact Tour⁵⁴</p>	<p>Provides responsive handling</p> <p>Grips better on wet roads</p> <p>Extends tread life</p> <p>Available on: ExtremeContact DWS^{06 Plus} ExtremeContact Sport⁰²</p>	<p>Improves traction and durability</p> <p>Grips better on wet roads</p> <p>Quiets road noise</p> <p>Available on: TerrainContact A/T TerrainContact H/T</p>	<p>Keeps tread flexible in cold temperatures</p> <p>Grips better in winter conditions</p> <p>Stops shorter on snow and ice-covered roads</p> <p>Available on: VikingContact 7</p>



CrossContact LX²⁵



ExtremeContact DWS^{06 Plus}



ExtremeContact Sport⁰²



TerrainContact A/T



TerrainContact H/T



TrueContact Tour⁵⁴



VanContact A/S Ultra





VikingContact 7



Available Tire Technology & Features Legend:

 EcoPlus+ Technology

 SportPlus+ Technology

 TractionPlus+ Technology

 PolarPlus+ Technology

 3-Peak Mountain Snowflake

 Treadwear Indicators

 Tuned Performance Indicators

 Alignment Verification System



Continental Tire & Electric Vehicles - U.S. Market

While the current number of **Electric Vehicles (EVs)** on the road is still limited, it is a vehicle segment that is growing in the U.S. market. Here's a look at how Continental is currently positioned within the electric vehicle space.



First-hand Market Insights

Our engineering expertise as a result of our extensive work as an automotive parts supplier of EVs gives us first-hand insight into the EV market needs, which is something no other tire company can offer.

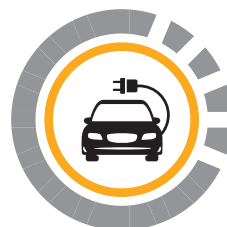

Worldwide EV Expertise

Vehicle manufacturers of electric vehicles worldwide rely on Continental tires as original equipment (OE).



EV Fitment Coverage

Our EV-capable Replacement products cover **nearly 100%** of current EV market sizes.

We currently have **over 50% coverage** with our OE tires specifically developed for EVs.



Performance Focus

RE product performance is typically more focused on grip and tread life.

OE product performance has a heightened EV focus on range and low noise.

TOP 10 EVs IN 2024

- TESLA MODEL 3
- TESLA MODEL Y
- CHEVROLET BOLT EV
- TESLA MODEL S
- TESLA MODEL X
- NISSAN LEAF
- FORD MUSTANG MACH-E
- F150 LIGHTNING
- VOLKSWAGEN ID.4
- HYUNDAI IONIQ 5



CONFIDENCE ON THE ROAD

The purchase of replacement Continental tires provides an extra measure of confidence with the Total Confidence Plan.



Limited Warranty*

All Continental passenger and light truck tires are eligible for the Limited Warranty for a maximum of up to 72 months from the date of purchase. The Limited Warranty allows for free replacement within the first 12 months**.



Mileage Warranty*

Coverage on select replacement products up to 80,000 miles.



Customer Satisfaction Trial*

Continental passenger and light truck tires purchased as replacement bearing the Continental name and DOT serial numbers are covered up to 60 days. Please see Total Confidence Plan brochure for complete details.



Road Hazard Coverage*

Continental's Road Hazard Coverage is unique in the industry because it applies to all Continental passenger and light truck tires that are purchased as replacement, and provides a comparable replacement tire(s) within the first 12 months**.



Flat Tire Roadside Assistance*

Three (3) year complimentary flat change or towing up to 150 miles at no charge. Tires must be registered online at www.totalconfidence-plan.com to qualify for Flat Tire Roadside Assistance. Coverage is valid on replacement passenger and light truck tire purchases made on or after February 1, 2015.



Emergency Trip Interruption Coverage*

Three (3) year complimentary service designed to help reimburse the eligible expenses resulting from a mechanical breakdown during a road trip. Tires must be registered online at www.totalconfidence-plan.com to qualify for Emergency Trip Interruption Coverage. Coverage is valid on replacement passenger and light truck tire purchases made on or after January 1, 2022. Limit \$200.00 per day maximum benefit, and a total annual maximum benefit of \$500.00.

* Restrictions and limitations apply. See Total Confidence Plan for complete coverage details at <https://continentaltire.com/warranty>.

** Coverage is within the first 12 months from the date of purchase or the first 2/32nd of treadwear, whichever comes first. Repairable conditions are not eligible for replacement.

For questions or more information on Flat Tire Roadside Assistance or Emergency Trip Interruption Coverage, contact 1.888.990.6125. For all other warranty questions please contact Customer Relations at 1.800.847.3349.

ContiSeal, ContiSilent & SSR Overview

ContiSeal*



A proprietary sealant compound that is applied to the inner liner of select tire lines to self-seal punctures from sharp objects within the tread area of the tire.



ContiSilent*



A special polyurethane foam, attached to the inner liner of the tire, that reduces tire noise, providing a quieter driving experience.



Self Supporting Runflat*



Tires with self supporting runflat (SSR) technology are designed with sturdy, reinforced sidewalls that help to support a vehicle's weight when the tires are deflated.

*Select tire sizes

QUICK REFERENCE GUIDE

RIM DIA (IN)	TIRE SIZE	4x4Contact Family	ContiEcoContact EP	CrossContact Family	CrossContact LX2	ExtremeContact DW	ExtremeContact DWS6 Plus	ExtremeContact SportC2	PremiumContact Family	ProContact Family	sContact	SportContact Family	TerrainContact A/T	TerrainContact H/T	TrueContact Tour ⁵⁴	VanContact Family	VikingContact 7	WinterContact Family
15	195/50 R 15									•								
	175/55 R 15		•							•							•	•
	185/55 R 15									•							•	
	195/55 R 15																•	
	155/60 R 15									•								•
	165/60 R 15									•								
	185/60 R 15									•							•	
	185/60 R 15 C															•		
	195/60 R 15																•	
	145/65 R 15		•														•	
	165/65 R 15									•								
	175/65 R 15									•							•	•
	185/65 R 15									•							•	
	P185/65 R 15									•								
	195/65 R 15									•					•		•	•
	P195/65 R 15									•								
	205/65 R 15																•	
	P205/65 R 15									•								
	T115/70 R 15										•							
	T125/70 R 15										•							
	195/70 R 15 C															•		
	205/70 R 15																•	
16	195/45 R 16									•								
	205/45 R 16									•								
	205/45 ZR 16						•	•										
	185/50 R 16									•								
	195/50 R 16																•	•
	195/50 ZR 16						•											
	205/50 ZR 16						•											
	225/50 ZR 16						•	•										
	195/55 R 16														•		•	•
	P195/55 R 16									•								
	205/55 R 16									•					•		•	•
	205/55 ZR 16						•	•										
	P205/55 R 16									•								
	215/55 R 16									•					•		•	•
	215/55 ZR 16						•											
	225/55 R 16									•							•	•
	225/55 ZR 16						•											
	195/60 R 16																•	
	205/60 R 16									•					•		•	•
	215/60 R 16									•					•		•	
	P215/60 R 16									•								

QUICK REFERENCE GUIDE

RIM DIA (IN)	TIRE SIZE	4x4Contact Family	ContiEcoContact EP	CrossContact Family	CrossContact LX2	ExtremeContact DW	ExtremeContact DWS6 Plus	ExtremeContact SportC2	PremiumContact Family	ProContact Family	sContact	SportContact Family	TerranContact A/T	TerranContact H/T	TrueContact Tour ⁵⁴	VanContact Family	VikingContact 7	WinterContact Family
16	225/60 R 16														•		•	•
	235/60 R 16															•		
	205/65 R 16								•						•		•	
	205/65 R 16 C															•		
	215/65 R 16	•		•											•		•	•
	225/65 R 16																•	
	225/65 R 16 C															•		
	235/65 R 16														•			
	235/65 R 16 C															•		
	285/65 R 16 C															•		
	T125/70 R 16										•							
	T135/70 R 16										•							
	P205/70 R 16								•									
	215/70 R 16			•	•												•	
	P215/70 R 16								•									
	225/70 R 16																•	
	235/70 R 16				•												•	
	245/70 R 16																•	
	265/70 R 16												•	•				
	195/75 R 16 C															•		
	205/75 R 16 C															•		
	215/75 R 16 C															•		
	225/75 R 16 C															•		
	245/75 R 16													•				
	LT245/75 R 16												•			•		
	265/75 R 16												•					
	LT265/75 R 16												•					
	LT285/75 R 16												•					
	LT215/85 R 16															•		
	T125/90 R 16										•							
	T135/90 R 16										•							
17	245/40 R 17									•		•						
	245/40 ZR 17						•	•										
	255/40 ZR 17						•	•										
	275/40 ZR 17							•										
	285/40 ZR 17							•										
	205/45 R 17									•							•	
	205/45 ZR 17						•	•										
	215/45 R 17														•		•	
	215/45 ZR 17						•	•										
	P215/45 R 17									•								
	225/45 R 17									•		•			•		•	
	225/45 ZR 17						•	•										

QUICK REFERENCE GUIDE

RIM DIA (IN)	TIRE SIZE	4x4Contact Family	ContiEcoContact EP	CrossContact Family	CrossContact LX25	ExtremeContact DW	ExtremeContact DWS06 Plus	ExtremeContact Sport02	PremiumContact Family	ProContact Family	sContact	SportContact Family	TerranContact A/T	TerranContact H/T	TrueContact Tour ⁵⁴	VanContact Family	VikingContact 7	WinterContact Family
17	235/45 R 17									•		•			•		•	
	235/45 ZR 17						•	•										
	245/45 R 17									•		•			•		•	•
	245/45 ZR 17						•	•										
	255/45 R 17											•						•
	255/45 ZR 17						•	•										
	205/50 R 17									•					•			•
	205/50 ZR 17						•	•										
	215/50 R 17									•					•		•	
	215/50 ZR 17						•											
	225/50 R 17									•		•			•		•	•
	225/50 ZR 17						•	•										
	P225/50 R 17									•								
	235/50 R 17														•		•	
	235/50 ZR 17						•											
	245/50 R 17														•			
	245/50 ZR 17						•											
	205/55 R 17								•	•					•		•	•
	215/55 R 17									•					•		•	
	215/55 ZR 17						•											
	225/55 R 17				•				•	•					•		•	•
	225/55 R 17 C															•		
	225/55 ZR 17						•											
	235/55 R 17				•					•					•	•	•	•
	235/55 ZR 17						•											
	215/60 R 17			•						•					•		•	•
	225/60 R 17				•					•			•	•	•		•*	
	P225/60 R 17									•								
	235/60 R 17				•										•		•	•
	255/60 R 17	•																
	215/65 R 17									•					•		•	•
	225/65 R 17			•	•					•					•		•	
	P225/65 R 17			•														
	235/65 R 17			•	•										•		•	•
	P235/65 R 17			•						•								
	245/65 R 17				•								•	•			•	
	255/65 R 17												•	•				
	265/65 R 17													•			•	
	T125/70 R 17										•							
	T155/70 R 17										•							
	235/70 R 17																•	
	245/70 R 17												•	•			•	
	LT245/70 R 17													•		•		

* = Self-Supporting Runflat

QUICK REFERENCE GUIDE

RIM DIA (IN)	TIRE SIZE	4x4Contact Family	ContiEcoContact EP	CrossContact Family	CrossContact LX2	ExtremeContact DW	ExtremeContact DWS6 Plus	ExtremeContact SportC2	PremiumContact Family	ProContact Family	sContact	SportContact Family	TerrainContact A/T	TerrainContact H/T	TrueContact Tour ⁵⁴	VanContact Family	VikingContact 7	WinterContact Family
17	255/70 R 17													•				
	265/70 R 17												•	•			•	
	LT265/70 R 17												•	•				
	LT285/70 R 17												•					
	LT315/70 R 17												•					
	LT245/75 R 17												•	•				
	255/75 R 17												•					
	T125/80 R 17										•							
	T135/80 R 17										•							
	T165/80 R 17										•							
	LT235/80 R 17												•	•				
	T135/90 R 17										•							
	T165/90 R 17										•							
	T115/95 R 17										•							
18	285/30 ZR 18							•										
	295/30 ZR 18							•										
	335/30 ZR 18							•										
	245/35 R 18											•						
	245/35 ZR 18						•	•										
	255/35 R 18									•		•						•
	255/35 ZR 18						•	•				•						
	265/35 R 18									•								
	265/35 ZR 18						•	•										
	275/35 ZR 18						•	•										
	285/35 R 18									•								
	285/35 ZR 18						•											
	295/35 ZR 18						•	•										
	215/40 R 18											•						
	215/40 ZR 18						•											
	225/40 R 18									•		•			•		•	
	225/40 ZR 18						•	•										
	235/40 R 18									•		•					•	•
	235/40 ZR 18						•	•				•						
	245/40 R 18									•		•			•		•	•
	245/40 ZR 18						•	•				•						
	255/40 R 18									•		•						•
	255/40 ZR 18						•	•										
	265/40 ZR 18						•	•										
	275/40 R 18											•						
	275/40 ZR 18						•	•				•						
	215/45 ZR 18						•											
	225/45 R 18									•		•			•		•*	•
	225/45 ZR 18						•	•										

* = Self-Supporting Runflat

QUICK REFERENCE GUIDE

RIM DIA (IN)	TIRE SIZE	4x4Contact Family	ContiEcoContact EP	CrossContact Family	CrossContact LX2	ExtremeContact DW	ExtremeContact DWS6 Plus	ExtremeContact SportC2	PremiumContact Family	ProContact Family	sContact	SportContact Family	TerrainContact A/T	TerrainContact H/T	TrueContact Tour ⁵⁴	VanContact Family	VikingContact 7	WinterContact Family
18	235/45 R 18									•					•		•	•
	235/45 ZR 18						•	•										
	P235/45 R 18									•								
	245/45 R 18									•		•			•		•	•
	245/45 ZR 18						•	•				•						
	255/45 R 18									•		•					•	
	255/45 ZR 18						•											
	275/45 ZR 18											•						
	215/50 R 18																•	
	225/50 R 18								•	•					•		•	•
	225/50 ZR 18						•											
	235/50 R 18			•	•					•		•			•		•	
	235/50 ZR 18						•											
	245/50 R 18									•		•			•			•
	245/50 ZR 18						•					•						
	205/55 R 18																	•
	215/55 R 18				•					•								
	P215/55 R 18									•								
	225/55 R 18				•					•							•	
	235/55 R 18				•					•		•			•			•
	235/55 ZR 18						•											
	245/55 R 18														•			
	245/55 ZR 18						•											
	255/55 R 18			•	•					•		•						•
	255/55 ZR 18						•											
	T155/60 R 18										•							
	215/60 R 18																	•
	225/60 R 18				•					•					•		•	
	P225/60 R 18									•								
	235/60 R 18	•		•	•					•		•			•		•	•
	235/60 ZR 18						•											
	245/60 R 18			•	•								•	•			•	
	255/60 R 18			•	•												•	•
	265/60 R 18	•			•								•	•			•	•
	235/65 R 18			•	•												•	
	255/65 R 18				•													
	265/65 R 18												•	•				
	275/65 R 18												•	•			•	
	LT275/65 R 18												•	•				
	T125/70 R 18										•							
	T135/70 R 18										•							
	255/70 R 18												•	•				
	265/70 R 18												•	•				

QUICK REFERENCE GUIDE

RIM DIA (IN)	TIRE SIZE	4x4Contact Family	ContiEcoContact EP	CrossContact Family	CrossContact LX2	ExtremeContact DW	ExtremeContact DWS3C Plus	ExtremeContact SportC2	PremiumContact Family	ProContact Family	sContact	SportContact Family	TerranContact A/T	TerranContact H/T	TrueContact Tour ²⁴	VanContact Family	VikingContact 7	WinterContact Family
18	LT265/70 R 18												•	•				
	LT275/70 R 18												•	•				
	T135/80 R 18										•							
	T145/85 R 18										•							
	T155/85 R 18										•							
	T155/90 R 18										•							
19	255/30 ZR 19							•										
	265/30 ZR 19						•											
	275/30 ZR 19						•	•										
	285/30 R 19											•						
	285/30 ZR 19						•	•				•						
	295/30 ZR 19							•										
	305/30 ZR 19							•										
	325/30 ZR 19							•										
	355/30 ZR 19							•										
	225/35 ZR 19							•										
	235/35 R 19								•			•					•	
	235/35 ZR 19						•	•				•						
	245/35 R 19											•						•
	245/35 ZR 19						•	•				•						
	255/35 R 19								•			•					•	•
	255/35 ZR 19						•	•				•						
	265/35 R 19																	•
	265/35 ZR 19						•	•				•						
	275/35 R 19								•									
	275/35 ZR 19						•	•				•						
	285/35 R 19											•						•
	285/35 ZR 19						•	•				•						
	295/35 R 19																	•
	295/35 ZR 19							•				•						
	225/40 R 19											•						
	225/40 ZR 19						•	•										
	235/40 R 19								•	•					•		•	•
	235/40 ZR 19						•	•										
	245/40 R 19								•	•		•			•		•	
	245/40 ZR 19						•	•										
	255/40 R 19								•			•					•	
	255/40 ZR 19						•	•										
	265/40 R 19																	•
	265/40 ZR 19							•										
	275/40 R 19								•			•						
	275/40 ZR 19						•	•	•									
	P275/40 R 19									•								

QUICK REFERENCE GUIDE

RIM DIA (IN)	TIRE SIZE	4x4Contact Family	ContiEcoContact EP	CrossContact Family	CrossContact LX2	ExtremeContact DW	ExtremeContact DWS® Plus	ExtremeContact SportC2	PremiumContact Family	ProContact Family	sContact	SportContact Family	TerranContact A/T	TerranContact H/T	TrueContact Tour®4	VanContact Family	VikingContact 7	WinterContact Family
19	285/40 R 19									•								•
	295/40 R 19																	•
	225/45 R 19							•	•			•					•	
	225/45 ZR 19						•											
	235/45 R 19									•								•
	P235/45 R 19									•								
	245/45 R 19									•		•			•		•	
	245/45 ZR 19						•		•									
	P245/45 R 19									•								
	255/45 R 19									•		•			•		•	•
	255/45 ZR 19						•											
	265/45 R 19																	•
	275/45 R 19	•							•	•								•
	275/45 ZR 19						•											
	285/45 R 19											•						
	225/50 R 19																	•
	235/50 R 19	•			•					•								•
	235/50 ZR 19											•						
	245/50 R 19				•													•
	245/50 ZR 19						•											
	255/50 R 19	•		•	•					•		•					•	•
	255/50 ZR 19						•											
	265/50 R 19	•		•														
	275/50 R 19									•								
	275/50 ZR 19											•						
	225/55 R 19				•				•	•					•			•
	235/55 R 19			•	•					•		•			•		•	•
	235/55 ZR 19						•											
	245/55 R 19			•	•									•				
	255/55 R 19	•		•						•			•					•
	255/55 ZR 19											•						
	265/55 R 19																•	•
	275/55 R 19	•			•													•
	255/60 R 19			•	•													
	255/65 R 19			•														•
	T125/70 R 19										•							
	155/70 R 19																•	
	T155/70 R 19										•							
	T155/80 R 19										•							
	T175/80 R 19										•							
20	335/25 ZR 20						•	•										
	245/30 ZR 20							•				•						
	255/30 ZR 20							•										

QUICK REFERENCE GUIDE

RIM DIA (IN)	TIRE SIZE	4x4Contact Family	ContiEcoContact EP	CrossContact Family	CrossContact LX2	ExtremeContact DW	ExtremeContact DWS6 Plus	ExtremeContact SportC2	PremiumContact Family	ProContact Family	sContact	SportContact Family	TerranContact A/T	TerranContact H/T	TrueContact Tour ⁵⁴	VanContact Family	VikingContact 7	WinterContact Family
20	265/30 R 20											•						•
	265/30 ZR 20							•										
	275/30 R 20																	•
	275/30 ZR 20						•	•				•						
	285/30 ZR 20						•	•										
	295/30 R 20																	•
	295/30 ZR 20						•	•										
	305/30 ZR 20						•	•										
	225/35 ZR 20							•										
	235/35 ZR 20						•	•										
	245/35 R 20									•								•
	245/35 ZR 20						•	•				•						
	255/35 R 20											•					•	•
	255/35 ZR 20						•	•				•						
	265/35 R 20									•								
	265/35 ZR 20						•	•										
	275/35 R 20											•						•
	275/35 ZR 20						•	•				•						
	285/35 R 20																	•
	285/35 ZR 20						•	•				•						
	295/35 R 20			•														•
	295/35 ZR 20							•				•						
	305/35 ZR 20							•										
	315/35 R 20											•						
	315/35 ZR 20						•	•										
	235/40 ZR 20											•						
	245/40 R 20								•			•			•			•
	245/40 ZR 20						•	•				•						
	255/40 R 20									•		•						•
	255/40 ZR 20						•	•				•						
	265/40 R 20			•								•						
	265/40 ZR 20											•						
	275/40 R 20			•								•						
	275/40 ZR 20						•	•										
	285/40 R 20									•								
	295/40 R 20			•														•
	295/40 ZR 20						•					•						
	305/40 R 20																	•
	305/40 ZR 20											•						
	245/45 R 20			•						•					•		•	•
	245/45 ZR 20						•	•										
	255/45 R 20			•						•		•					•	•
	255/45 ZR 20						•											

QUICK REFERENCE GUIDE

RIM DIA (IN)	TIRE SIZE	4x4Contact Family	ContiEcoContact EP	CrossContact Family	CrossContact LX2	ExtremeContact DW	ExtremeContact DWS6c Plus	ExtremeContact SportC2	PremiumContact Family	ProContact Family	sContact	SportContact Family	TerranContact A/T	TerranContact H/T	TrueContact Tour ⁵⁴	VanContact Family	VikingContact 7	WinterContact Family
20	265/45 R 20	•		•	•												•	•
	265/45 ZR 20						•					•						
	HL265/45 R 20								•									
	275/45 R 20	•		•	•													•
	275/45 ZR 20						•					•						
	285/45 R 20			•	•							•						
	285/45 ZR 20						•											
	295/45 ZR 20						•											
	235/50 R 20																•	•
	HL235/50 R 20									•								
	245/50 R 20			•	•												•	
	255/50 R 20			•										•				•
	255/50 ZR 20						•											
	265/50 R 20				•								•					•
	275/50 R 20			•	•												•	
	235/55 R 20			•	•													
	255/55 R 20			•										•			•	
	275/55 R 20												•	•			•	
	LT275/55 R 20												•					
	P275/55 R 20			•														
	T145/60 R 20										•							
	235/60 R 20																•	
	245/60 R 20													•				
	255/60 R 20																	•
	LT265/60 R 20												•	•				
	275/60 R 20			•									•	•				
	LT285/60 R 20												•	•				
	T145/65 R 20										•							
	LT275/65 R 20												•	•				
21	325/25 ZR 21											•						
	275/30 ZR 21											•						
	285/30 ZR 21											•						
	295/30 R 21			•														•
	295/30 ZR 21											•						
	305/30 R 21									•								
	305/30 ZR 21							•										
	315/30 ZR 21											•						
	325/30 R 21									•								
	325/30 ZR 21											•						
	245/35 R 21											•						
	245/35 ZR 21					•	•					•						
	255/35 ZR 21						•					•						
	265/35 R 21			•						•		•						

QUICK REFERENCE GUIDE

RIM DIA (IN)	TIRE SIZE	4x4Contact Family	ContiEcoContact EP	CrossContact Family	CrossContact LX2	ExtremeContact DW	ExtremeContact DWS6 Plus	ExtremeContact SportC2	PremiumContact Family	ProContact Family	sContact	SportContact Family	TerranContact A/T	TerranContact H/T	TrueContact Tour ⁵⁴	VanContact Family	VikingContact 7	WinterContact Family
21	265/35 ZR 21											•						
	275/35 R 21								•									
	275/35 ZR 21						•					•						
	285/35 R 21											•						
	285/35 ZR 21											•						
	295/35 R 21			•								•						
	295/35 ZR 21			•			•					•						
	315/35 R 21								•	•								
	245/40 R 21											•						•
	255/40 R 21			•								•						
	255/40 ZR 21											•						
	265/40 R 21			•								•						
	265/40 ZR 21						•					•						
	275/40 R 21			•					•									•
	275/40 ZR 21						•											
	285/40 R 21			•						•		•						•
	285/40 ZR 21						•											
	295/40 R 21			•														
	295/40 ZR 21						•					•						
	315/40 R 21			•								•						
	315/40 ZR 21											•						
	325/40 ZR 21											•						
	255/45 R 21																	•
	265/45 R 21			•								•						
	275/45 R 21			•								•						•
	275/45 ZR 21											•						
	285/45 R 21			•					•			•						•
	285/45 ZR 21											•						
	315/45 R 21								•									
	255/50 R 21											•						•
	275/50 R 21								•									
22	295/25 ZR 22						•											
	255/30 ZR 22						•											
	265/30 ZR 22						•											
	285/30 R 22																	•
	285/30 ZR 22						•					•						
	295/30 R 22																	•
	295/30 ZR 22											•						
	315/30 R 22								•									
	265/35 R 22											•						•
	265/35 ZR 22						•											
	275/35 R 22								•									
	275/35 ZR 22						•											

QUICK REFERENCE GUIDE

RIM DIA (IN)	TIRE SIZE	4x4Contact Family	ContiEcoContact EP	CrossContact Family	CrossContact LX2	ExtremeContact DW	ExtremeContact DWS6 Plus	ExtremeContact SportC2	PremiumContact Family	ProContact Family	sContact	SportContact Family	TerrainContact A/T	TerrainContact H/T	TrueContact Tour54	VanContact Family	VikingContact 7	WinterContact Family
22	HL275/35 R 22			•														
	285/35 R 22											•						•
	285/35 ZR 22						•											
	HL285/35 R 22											•						
	295/35 R 22			•														•
	315/35 R 22								•									•
	315/35 ZR 22						•					•						
	325/35 ZR 22											•						
	255/40 R 22			•					•									•
	265/40 R 22			•								•						
	265/40 ZR 22						•											
	275/40 R 22			•					•									•
	275/40 ZR 22						•											
	285/40 R 22			•								•						•
	285/40 ZR 22											•						
	295/40 R 22											•						
	325/40 R 22								•									
	255/45 R 22			•								•						
	275/45 R 22			•														•
	HL275/45 R 22			•														
23	335/30 ZR 23											•						
	285/35 R 23											•						
	295/35 ZR 23											•						
24	335/30 ZR 24											•						
	295/35 ZR 24											•						



PASSENGER | SUMMER | ULTRA-HIGH PERFORMANCE

EXTREMECONTACT SPORT⁰²

Rim Diameter



16" - 21"

Aspect Ratio



25 - 55

Tread Pattern



Asymmetric

TREADWEAR	TRACTION	TEMPERATURE	SPEED
340	AA	A	W & Y

INCLUDES
30K
MILEAGE
WARRANTY

Benefits

- Excellent product lineup with over 75 sizes
- Superior dry and wet handling
- Excellent dry and wet braking
- Exceptional tread life
- Track-proven performance
- Preferred tire of:
 - ROUSH Performance
 - BMW Performance Driving School
 - AMG Driving Academy

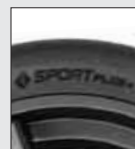

SPORTPLUS+ TECHNOLOGY

- Provides responsive handling
- Grips better on wet roads
- Extends tread life

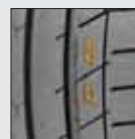

Tuned Performance Indicators

D, W and S symbols in the tread disappear when the tire is no longer tuned for optimum performance in either dry (D), wet (W) or snow (S) conditions.



EV Compatible

All Continental product lines are designed with Electric Vehicles (EVs) in mind and are optimized for the needs of all types of vehicles.

Sample Vehicle Fitments Include:

- BMW: 3 & 5-Series
- Cadillac CTS-V, CT4-V, CT5-V
- Chevrolet: Camaro, Corvette
- Ford Mustang
- Honda S2000
- Mazda Miata MX5
- Porsche 911
- Volkswagen Golf GTI



The purchase of replacement Continental tires provides an extra measure of confidence with the Total Confidence Plan.

Restrictions and limitations apply. See Total Confidence Plan for complete coverage details at <https://continentaltire.com/warranty>.



Road Hazard Coverage¹



72-Month Limited Warranty¹



60-Day Customer Satisfaction Trial



30,000 Mileage Warranty²



Flat Tire Roadside Assistance



Emergency Trip Interruption Coverage

¹ Coverage is within the first 12 months from the date of purchase or the first 2/32nds treadwear, whichever comes first whichever comes first. Repairable conditions are not eligible for replacement.

² Mileage warranty for the rear axle of split fitments will be 50% of standard tread wearout coverage.

EXTREMECONTACT SPORT⁰² | Product Data

PASSENGER TIRES | SUMMER | ULTRA-HIGH PERFORMANCE

RIM DIA (IN)	ASPECT RATIO (SERIES)	TIRE SIZE	LOAD/SPEED INDEX	LOAD RANGE	SIDEWALL	ARTICLE NUMBER	RIM PROTECTION	TIRE DIA (IN)	TIRE WT (LBS)	MAX PSI	OVERALL SECTION WIDTH (MEASURING RIM) (IN)	APPROVED RIM WIDTHS (IN)	MAX LOAD (LBS)	TREAD DEPTH (32 ND S)	REVS PER MILE
16	45	205/45 ZR 16	83 W	XL	BSW	03124920000	Yes	23.3	18.7	51.0	8.1 (7.0)	(6.5 - 7.5)	1074	10	893
	50	225/50 ZR 16	92 W	SL	BSW	03124940000	Yes	24.9	21.3	51.0	9.2 (7.0)	(6.0 - 8.0)	1389	10	836
	55	205/55 ZR 16	91 W	SL	BSW	03124930000	Yes	24.9	19.5	51.0	8.4 (6.5)	(5.5 - 7.5)	1356	10	835
17	40	245/40 ZR 17	91 W	SL	BSW	03125010000	Yes	24.7	22.2	51.0	9.8 (8.5)	(8.0 - 9.5)	1356	10	840
	40	255/40 ZR 17	94 W	SL	BSW	03125030000	Yes	25.0	23.2	51.0	10.2 (9.0)	(8.5 - 10.0)	1477	10	830
	40	275/40 ZR 17	98 W	SL	BSW	03125060000	Yes	25.7	24.8	51.0	10.9 (9.5)	(9.0 - 11.0)	1653	10	810
	40	285/40 ZR 17	100 W	SL	BSW	03125070000	Yes	26.0	26.6	51.0	11.4 (10.0)	(9.5 - 11.0)	1764	10	800
	45	205/45 ZR 17	88 W	XL	BSW	03124950000	Yes	24.3	19.1	50.0	8.1 (7.0)	(6.5 - 7.5)	1235	10	856
	45	215/45 ZR 17	91 W	XL	BSW	03124970000	Yes	24.6	20.1	51.0	8.4 (7.0)	(7.0 - 8.0)	1356	10	844
	45	225/45 ZR 17	91 W	SL	BSW	03124980000	Yes	25.0	21.7	51.0	8.9 (7.5)	(7.0 - 8.5)	1356	10	832
	45	235/45 ZR 17	94 W	SL	BSW	03125000000	Yes	25.3	22.6	51.0	9.3 (8.0)	(7.5 - 9.0)	1477	10	820
	45	245/45 ZR 17	99 Y	XL	BSW	03125020000	Yes	25.7	23.3	51.0	9.6 (8.0)	(7.5 - 9.0)	1709	10	809
	45	255/45 ZR 17	98 W	SL	BSW	03125050000	Yes	26.0	24.6	51.0	10.0 (8.5)	(8.0 - 9.5)	1653	10	798
	50	205/50 ZR 17	93 W	XL	BSW	03124960000	Yes	25.1	19.7	51.0	8.4 (6.5)	(5.5 - 7.5)	1433	10	829
	50	225/50 ZR 17	94 W	SL	BSW	03124990000	Yes	25.9	22.5	51.0	9.2 (7.0)	(6.0 - 8.0)	1477	10	803
18	30	285/30 ZR 18	93 Y	SL	BSW	03125230000	Yes	24.7	22.8	51.0	11.4 (10.0)	(9.5 - 10.5)	1433	10	840
	30	295/30 ZR 18	98 Y	XL	BSW	03125250000	Yes	25.0	25.6	51.0	11.9 (10.5)	(10.0 - 11.0)	1653	10	832
	30	335/30 ZR 18	102 Y	SL	BSW	03125270000	Yes	25.9	30.1	51.0	13.5 (12.0)	(11.5 - 12.5)	1874	10	802
	35	245/35 ZR 18	92 Y	XL	BSW	03125140000	Yes	24.8	21.3	51.0	9.8 (8.5)	(8.0 - 9.5)	1389	10	839
	35	255/35 ZR 18	94 Y	XL	BSW	03125170000	Yes	25.0	23.2	51.0	10.2 (9.0)	(8.5 - 10.0)	1477	10	830
	35	265/35 ZR 18	97 Y	XL	BSW	03125190000	Yes	25.3	24.2	51.0	10.7 (9.5)	(9.0 - 10.5)	1609	10	821
	35	275/35 ZR 18	95 Y	SL	BSW	03125210000	Yes	25.6	24.5	51.0	10.9 (9.5)	(9.0 - 11.0)	1521	10	812
	35	295/35 ZR 18	99 Y	SL	BSW	03125260000	Yes	26.1	26.7	51.0	11.9 (10.5)	(10.0 - 11.5)	1709	10	795
	40	225/40 ZR 18	92 Y	XL	BSW	03125080000	Yes	25.1	21.0	51.0	9.1 (8.0)	(7.5 - 9.0)	1389	10	828
	40	235/40 ZR 18	95 Y	XL	BSW	03125110000	Yes	25.4	21.9	51.0	9.5 (8.5)	(8.0 - 9.5)	1521	10	818
	40	245/40 ZR 18	97 Y	XL	BSW	03125150000	Yes	25.7	22.8	51.0	9.8 (8.5)	(8.0 - 9.5)	1609	10	808
	40	255/40 ZR 18	99 Y	XL	BSW	03125180000	Yes	26.0	24.6	51.0	10.2 (9.0)	(8.5 - 10.0)	1709	10	798
	40	265/40 ZR 18	101 Y	XL	BSW	03125200000	Yes	26.3	25.7	51.0	10.7 (9.5)	(9.0 - 10.5)	1819	10	788
	40	275/40 ZR 18	99 Y	SL	BSW	03125220000	Yes	26.7	25.9	51.0	10.9 (9.5)	(9.0 - 11.0)	1709	10	779
	45	225/45 ZR 18	91 Y	SL	BSW	03125100000	Yes	26.0	22.4	51.0	8.9 (7.5)	(7.0 - 8.5)	1356	10	800
	45	235/45 ZR 18	98 Y	XL	BSW	03125130000	Yes	26.3	23.0	51.0	9.3 (8.0)	(7.5 - 9.0)	1653	10	789
	45	245/45 ZR 18	100 Y	XL	BSW	03125160000	Yes	26.7	24.4	51.0	9.6 (8.0)	(7.5 - 9.0)	1764	10	779
19	30	255/30 ZR 19	91 Y	XL	BSW	03125340000	Yes	25.0	21.6	51.0	10.2 (9.0)	(8.5 - 9.5)	1356	10	830
	30	275/30 ZR 19	96 Y	XL	BSW	03125390000	Yes	25.5	24.1	51.0	10.9 (9.5)	(9.0 - 10.0)	1565	10	815
	30	285/30 ZR 19	98 Y	XL	BSW	03125420000	Yes	25.7	24.8	51.0	11.4 (10.0)	(9.5 - 10.5)	1653	10	807
	30	295/30 ZR 19	100 Y	XL	BSW	03125440000	Yes	26.0	25.9	51.0	11.9 (10.5)	(10.0 - 11.0)	1764	10	800
	30	305/30 ZR 19	102 Y	XL	BSW	03125460000	Yes	26.2	27.3	51.0	12.3 (11.0)	(10.5 - 11.5)	1874	10	793
	30	325/30 ZR 19	101 Y	SL	BSW	03125470000	Yes	26.7	29.1	51.0	13.0 (11.5)	(11.0 - 12.0)	1819	10	779
	30	355/30 ZR 19	99 Y	LL	BSW	03125480000	Yes	27.4	33.3	51.0	14.2 (12.5)	(12.0 - 13.0)	1709	10	759
	35	225/35 ZR 19	88 Y	XL	BSW	03125280000	Yes	25.2	20.0	51.0	9.1 (8.0)	(7.5 - 9.0)	1235	10	824
	35	235/35 ZR 19	91 Y	XL	BSW	03125300000	Yes	25.5	21.2	51.0	9.5 (8.5)	(8.0 - 9.5)	1356	10	815
	35	245/35 ZR 19	93 Y	XL	BSW	03125320000	Yes	25.8	22.8	51.0	9.8 (8.5)	(8.0 - 9.5)	1433	10	807

BSW = Black Sidewall



EXTREMECONTACT SPORT⁰² | Product Data

PASSENGER TIRES | SUMMER | ULTRA-HIGH PERFORMANCE

RIM DIA (IN)	ASPECT RATIO (SERIES)	TIRE SIZE	LOAD/SPEED INDEX	LOAD RANGE	SIDEWALL	ARTICLE NUMBER	RIM PROTECTION	TIRE DIA (IN)	TIRE WT (LBS)	MAX PSI	OVERALL SECTION WIDTH (MEASURING RIM) (IN)	APPROVED RIM WIDTHS (IN)	MAX LOAD (LBS)	TREAD DEPTH (32 ^{nds})	REVS PER MILE
19	35	255/35 ZR 19	96 Y	XL	BSW	03125350000	Yes	26.0	24.2	51.0	10.2 (9.0)	(8.5 - 10.0)	1565	10	798
	35	265/35 ZR 19	98 Y	XL	BSW	03125370000	Yes	26.3	25.1	51.0	10.7 (9.5)	(9.0 - 10.5)	1653	10	790
	35	275/35 ZR 19	100 Y	XL	BSW	03125400000	Yes	26.6	26.0	51.0	10.9 (9.5)	(9.0 - 11.0)	1764	10	782
	35	285/35 ZR 19	99 Y	SL	BSW	03125430000	Yes	26.9	27.1	51.0	11.4 (10.0)	(9.5 - 11.0)	1709	10	774
	35	295/35 ZR 19	104 Y	XL	BSW	03125450000	Yes	27.1	28.4	51.0	11.9 (10.5)	(10.0 - 11.5)	1984	10	766
	40	225/40 ZR 19	93 Y	XL	BSW	03125290000	Yes	26.1	21.8	51.0	9.1 (8.0)	(7.5 - 9.0)	1433	10	796
	40	235/40 ZR 19	96 Y	XL	BSW	03125310000	Yes	26.4	23.4	51.0	9.5 (8.5)	(8.0 - 9.5)	1565	10	787
	40	245/40 ZR 19	98 Y	XL	BSW	03125330000	Yes	26.7	23.4	51.0	9.8 (8.5)	(8.0 - 9.5)	1653	10	778
	40	255/40 ZR 19	100 Y	XL	BSW	03125360000	Yes	27.0	25.0	51.0	10.2 (9.0)	(8.5 - 10.0)	1764	10	769
	40	265/40 ZR 19	102 Y	XL	BSW	03125380000	Yes	27.3	26.0	51.0	10.7 (9.5)	(9.0 - 10.5)	1874	10	760
20	40	275/40 ZR 19	101 Y	SL	BSW	03125410000	Yes	27.7	27.0	51.0	10.9 (9.5)	(9.0 - 11.0)	1819	10	751
	25	335/25 ZR 20	99 Y	SL	BSW	03125690000	Yes	26.6	28.4	51.0	13.5 (12.0)	(11.5 - 12.5)	1709	10	781
	30	245/30 ZR 20	90 Y	XL	BSW	03125500000	Yes	25.8	22.3	51.0	9.8 (8.5)	(8.0 - 9.0)	1323	10	806
	30	255/30 ZR 20	92 Y	XL	BSW	03125540000	Yes	26.0	22.4	51.0	10.2 (9.0)	(8.5 - 9.5)	1389	10	798
	30	265/30 ZR 20	94 Y	XL	BSW	03125570000	Yes	26.3	24.2	51.0	10.7 (9.5)	(9.0 - 10.0)	1477	10	791
	30	275/30 ZR 20	97 Y	XL	BSW	03125590000	Yes	26.5	25.2	51.0	10.9 (9.5)	(9.0 - 10.0)	1609	10	784
	30	285/30 ZR 20	99 Y	XL	BSW	03125620000	Yes	26.7	26.2	51.0	11.4 (10.0)	(9.5 - 10.5)	1709	10	777
	30	295/30 ZR 20	101 Y	XL	BSW	03125640000	Yes	27.0	27.6	51.0	11.9 (10.5)	(10.0 - 11.0)	1819	10	770
	30	305/30 ZR 20	103 Y	XL	BSW	03125660000	Yes	27.2	28.2	51.0	12.3 (11.0)	(10.5 - 11.5)	1929	10	764
	35	225/35 ZR 20	90 Y	XL	BSW	03134780000	Yes	26.2	21.2	51.0	9.1 (8.0)	(7.5 - 9.0)	1323	10	793
	35	235/35 ZR 20	88 Y	SL	BSW	03125490000	Yes	26.5	22.6	51.0	9.5 (8.5)	(8.0 - 9.5)	1235	10	785
	35	245/35 ZR 20	95 Y	XL	BSW	03125510000	Yes	26.8	23.5	51.0	9.8 (8.5)	(8.0 - 9.5)	1521	10	777
	35	255/35 ZR 20	97 Y	XL	BSW	03125550000	Yes	27.0	24.5	51.0	10.2 (9.0)	(8.5 - 10.0)	1609	10	769
	35	265/35 ZR 20	99 Y	XL	BSW	03125580000	Yes	27.3	26.0	51.0	10.7 (9.5)	(9.0 - 10.5)	1709	10	761
	35	275/35 ZR 20	102 Y	XL	BSW	03125600000	Yes	27.6	28.0	50.0	10.9 (9.5)	(9.0 - 11.0)	1874	10	753
	35	285/35 ZR 20	100 Y	SL	BSW	03125630000	Yes	27.9	28.9	51.0	11.4 (10.0)	(9.5 - 11.0)	1764	10	746
	35	295/35 ZR 20	105 Y	XL	BSW	03125650000	Yes	28.1	29.3	51.0	11.9 (10.5)	(10.0 - 11.5)	2039	10	738
	35	305/35 ZR 20	104 Y	SL	BSW	03125670000	Yes	28.4	32.0	51.0	12.3 (11.0)	(10.0 - 12.0)	1984	10	731
	35	315/35 ZR 20	110 Y	XL	BSW	03125680000	Yes	28.7	31.8	51.0	12.6 (11.0)	(10.5 - 12.5)	2337	10	724
21	40	245/40 ZR 20	99 Y	XL	BSW	03125520000	Yes	27.7	24.7	51.0	9.8 (8.5)	(8.0 - 9.5)	1709	10	750
	40	255/40 ZR 20	101 Y	XL	BSW	03125560000	Yes	28.0	26.5	51.0	10.2 (9.0)	(8.5 - 10.0)	1819	10	741
	40	275/40 ZR 20	106 Y	XL	BSW	03143120000	Yes	28.7	30.2	51.0	10.9 (9.5)	(9.0 - 11.0)	2094	10	725
	45	245/45 ZR 20	103 Y	XL	BSW	03125530000	Yes	28.7	26.9	51.0	9.6 (8.0)	(7.5 - 9.0)	1929	10	724
21	30	305/30 ZR 21	104 Y	XL	BSW	03125700000	Yes	28.2	29.7	51.0	12.3 (11.0)	(10.5 - 11.5)	1984	10	737

BSW = Black Sidewall

THE **SMART CHOICE** IN TIRES





PASSENGER/CROSSOVER & LT/SUV | ALL-SEASON | ULTRA-HIGH PERFORMANCE

EXTREMECONTACT DWS⁰⁶ PLUS

Rim Diameter

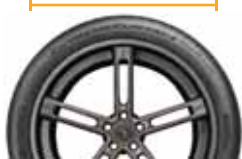

16" - 22"

Aspect Ratio



25 - 60

Tread Pattern



Asymmetric

TREADWEAR	TRACTION	TEMPERATURE	SPEED	LOAD INDEX
560	AA	A	W & Y	≤ 103
560	A	A	W & Y	≥ 104

INCLUDES
50K
MILEAGE
WARRANTY

Benefits

- Expanded size lineup with over 100 sizes, covering more than 96% of the segment
- Enhanced dry and wet handling*
- Improved dry and wet braking*
- Improved snow and ice performance*
- Unique, stylish design
- Exceptional tread life

*Based on internal testing of ExtremeContact DWS-06 Plus versus ExtremeContact DWS-06 in size 225/45 ZR18. On road results may vary.

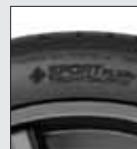

SPORTPLUS+ TECHNOLOGY

- Provides responsive handling
- Grips better on wet roads
- Extends tread life

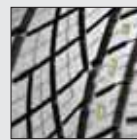

Tuned Performance Indicators

D, W and S symbols in the tread disappear when the tire is no longer tuned for optimum performance in either dry (D), wet (W) or snow (S) conditions.



Alignment Verification System

Indicators in both sides of the tread wear off evenly, ensuring the driver of proper alignment, or wear off unevenly, alerting the driver to check the wheel alignment.



EV Compatible

All Continental product lines are designed with Electric Vehicles (EVs) in mind and are optimized for the needs of all types of vehicles.

Sample Vehicle Fitments Include:

- Acura TL
- Audi: A4, A8, Q5
- BMW: 3 Series, X3, X5
- Ford Mustang
- Lexus RX
- Porsche: 911, Macan
- Volkswagon GTI



The purchase of replacement Continental tires provides an extra measure of confidence with the Total Confidence Plan.

Restrictions and limitations apply. See Total Confidence Plan for complete coverage details at <https://continentaltire.com/warranty>.



Road Hazard Coverage¹



72-Month Limited Warranty¹



60-Day Customer Satisfaction Trial



50,000 Mileage Warranty²



Flat Tire Roadside Assistance



Emergency Trip Interruption Coverage

¹ Coverage is within the first 12 months from the date of purchase or the first 2/32nds treadwear, whichever comes first whichever comes first. Repairable conditions are not eligible for replacement.

² Mileage warranty for the rear axle of split fitments will be 50% of standard tread wearout coverage.

EXTREMECONTACT DWS^{06 Plus} | Product Data

PASSENGER/CROSSOVER/LIGHT TRUCK/SUV TIRES | ALL-SEASON | ULTRA-HIGH PERFORMANCE

RIM DIA (IN)	ASPECT RATIO (SERIES)	TIRE SIZE	LOAD/SPEED INDEX	LOAD RANGE	SIDEWALL	ARTICLE NUMBER	RIM PROTECTION	TIRE DIA (IN)	TIRE WT (LBS)	MAX PSI	OVERALL SECTION WIDTH (MEASURING RIM) (IN)	APPROVED RIM WIDTHS (IN)	MAX LOAD (LBS)	TREAD DEPTH (32 ND S)	REVS PER MILE
16	45	205/45 ZR 16	83 W	SL	BSW	15572620000	Yes	23.3	19.3	51.0	8.1 (7.0)	(6.5 - 7.5)	1074	10	893
	50	195/50 ZR 16	84 W	SL	BSW	15572610000	Yes	23.7	18.4	51.0	7.9 (6.0)	(5.5 - 7.0)	1102	10	877
	50	205/50 ZR 16	87 W	SL	BSW	15572640000	Yes	24.1	21.0	51.0	8.4 (6.5)	(5.5 - 7.5)	1201	10	863
	50	225/50 ZR 16	92 W	SL	BSW	15572790000	Yes	24.9	22.6	51.0	9.2 (7.0)	(6.0 - 8.0)	1389	10	836
	55	205/55 ZR 16	91 W	SL	BSW	15572660000	Yes	24.9	21.1	51.0	8.4 (6.5)	(5.5 - 7.5)	1356	10	835
	55	215/55 ZR 16	93 W	SL	BSW	15572710000	Yes	25.3	21.8	51.0	8.9 (7.0)	(6.0 - 7.5)	1433	10	821
	55	225/55 ZR 16	95 W	SL	BSW	15572820000	Yes	25.7	23.3	51.0	9.2 (7.0)	(6.0 - 8.0)	1521	10	807
17	40	245/40 ZR 17	91 W	SL	BSW	15572990000	Yes	24.7	23.7	51.0	9.8 (8.5)	(8.0 - 9.5)	1356	10	840
	40	255/40 ZR 17	94 W	SL	BSW	15573150000	Yes	25.0	24.9	51.0	10.2 (9.0)	(8.5 - 10.0)	1477	10	830
	45	205/45 ZR 17	88 W	XL	BSW	15572630000	Yes	24.3	20.2	51.0	8.1 (7.0)	(6.5 - 7.5)	1235	10	856
	45	215/45 ZR 17	91 W	XL	BSW	15572680000	Yes	24.6	21.0	51.0	8.4 (7.0)	(7.0 - 8.0)	1356	10	844
	45	225/45 ZR 17	91 W	SL	BSW	15572750000	Yes	25.0	22.5	51.0	8.9 (7.5)	(7.0 - 8.5)	1356	10	832
	45	235/45 ZR 17	94 W	SL	BSW	15572870000	Yes	25.3	23.6	51.0	9.3 (8.0)	(7.5 - 9.0)	1477	10	820
	45	245/45 ZR 17	99 Y	XL	BSW	15573030000	Yes	25.7	25.3	51.0	9.6 (8.0)	(7.5 - 9.0)	1709	10	809
	45	255/45 ZR 17	98 W	SL	BSW	15573180000	Yes	26.0	25.6	51.0	10.0 (8.5)	(8.0 - 9.5)	1653	10	798
	50	205/50 ZR 17	93 W	XL	BSW	15572650000	Yes	25.1	22.4	51.0	8.4 (6.5)	(5.5 - 7.5)	1433	10	829
	50	215/50 ZR 17	95 W	XL	BSW	15572700000	Yes	25.5	22.2	51.0	8.9 (7.0)	(6.0 - 7.5)	1521	10	816
	50	225/50 ZR 17	94 W	SL	BSW	15572800000	Yes	25.9	23.0	51.0	9.2 (7.0)	(6.0 - 8.0)	1477	10	803
	50	235/50 ZR 17	96 W	SL	BSW	15572890000	Yes	26.3	24.6	51.0	9.6 (7.5)	(6.5 - 8.5)	1565	10	791
	50	245/50 ZR 17	99 W	SL	BSW	15573070000	Yes	26.6	25.9	51.0	10.0 (7.5)	(7.0 - 8.5)	1709	10	780
	55	215/55 ZR 17	94 W	SL	BSW	15572720000	Yes	26.3	22.8	51.0	8.9 (7.0)	(6.0 - 7.5)	1477	10	790
	55	225/55 ZR 17	97 W	SL	BSW	15572830000	Yes	26.7	24.8	51.0	9.2 (7.0)	(6.0 - 8.0)	1609	10	777
	55	235/55 ZR 17	99 W	SL	BSW	15572910000	Yes	27.2	25.7	51.0	9.6 (7.5)	(6.5 - 8.5)	1709	10	764
18	35	245/35 ZR 18	92 Y	XL	BSW	15572950000	Yes	24.8	21.5	51.0	9.8 (8.5)	(8.0 - 9.5)	1389	10	839
	35	255/35 ZR 18	94 Y	XL	BSW	15573120000	Yes	25.0	22.6	51.0	10.2 (9.0)	(8.5 - 10.0)	1477	10	830
	35	265/35 ZR 18	97 Y	XL	BSW	15573280000	Yes	25.3	23.4	51.0	10.7 (9.5)	(9.0 - 10.5)	1609	10	821
	35	275/35 ZR 18	95 Y	SL	BSW	15573380000	Yes	25.6	24.4	51.0	10.9 (9.5)	(9.0 - 11.0)	1521	10	812
	35	285/35 ZR 18	101 Y	XL	BSW	15573500000	Yes	25.9	24.8	51.0	11.4 (10.0)	(9.5 - 11.0)	1819	10	803
	35	295/35 ZR 18	99 Y	SL	BSW	15573550000	Yes	26.1	26.3	51.0	11.9 (10.5)	(10.0 - 11.5)	1709	10	795
	40	215/40 ZR 18	89 Y	XL	BSW	15572670000	Yes	24.8	20.4	51.0	8.6 (7.5)	(7.0 - 8.5)	1279	10	839
	40	225/40 ZR 18	92 Y	XL	BSW	15572730000	Yes	25.1	23.6	51.0	9.1 (8.0)	(7.5 - 9.0)	1389	10	828
	40	235/40 ZR 18	95 Y	XL	BSW	15572850000	Yes	25.4	22.7	51.0	9.5 (8.5)	(8.0 - 9.5)	1521	10	818
	40	245/40 ZR 18	97 Y	XL	BSW	15573000000	Yes	25.7	23.7	51.0	9.8 (8.5)	(8.0 - 9.5)	1609	10	808
	40	255/40 ZR 18	99 Y	XL	BSW	15573160000	Yes	26.0	24.7	51.0	10.2 (9.0)	(8.5 - 10.0)	1709	10	798
	40	265/40 ZR 18	101 Y	XL	BSW	15573320000	Yes	26.3	26.5	51.0	10.7 (9.5)	(9.0 - 10.5)	1819	10	788
	40	275/40 ZR 18	99 Y	SL	BSW	15573410000	Yes	26.7	26.8	51.0	10.9 (9.5)	(9.0 - 11.0)	1709	10	779
	45	215/45 ZR 18	93 Y	XL	BSW	15572690000	Yes	25.6	22.2	50.0	8.4 (7.0)	(7.0 - 8.0)	1433	10	811
	45	225/45 ZR 18	91 Y	SL	BSW	15572760000	Yes	26.0	23.5	51.0	8.9 (7.5)	(7.0 - 8.5)	1356	10	800
	45	235/45 ZR 18	98 Y	XL	BSW	15572880000	Yes	26.3	23.7	51.0	9.3 (8.0)	(7.5 - 9.0)	1653	10	789
	45	245/45 ZR 18	100 Y	XL	BSW	15573040000	Yes	26.7	24.4	51.0	9.6 (8.0)	(7.5 - 9.0)	1764	10	779
	45	255/45 ZR 18	103 Y	XL	BSW	15573190000	Yes	27.0	25.6	51.0	10.0 (8.5)	(8.0 - 9.5)	1929	10	768
	50	225/50 ZR 18	95 W	SL	BSW	15572810000	Yes	26.9	24.5	51.0	9.2 (7.0)	(6.0 - 8.0)	1521	10	773

BSW = Black Sidewall



EXTREMECONTACT DWS^{06 Plus} | Product Data

PASSENGER/CROSSOVER/LIGHT TRUCK/SUV TIRES | ALL-SEASON | ULTRA-HIGH PERFORMANCE

RIM DIA (IN)	ASPECT RATIO (SERIES)	TIRE SIZE	LOAD/SPEED INDEX	LOAD RANGE	SIDEWALL	ARTICLE NUMBER	RIM PROTECTION	TIRE DIA (IN)	TIRE WT (LBS)	MAX PSI	OVERALL SECTION WIDTH (MEASURING RIM) (IN)	APPROVED RIM WIDTHS (IN)	MAX LOAD (LBS)	TREAD DEPTH (32 ^{NDS})	REVS PER MILE
18	50	235/50 ZR 18	97 W	SL	BSW	15572900000	Yes	27.3	25.3	51.0	9.6 (7.5)	(6.5 - 8.5)	1609	10	762
	50	245/50 ZR 18	100 W	SL	BSW	15573080000	Yes	27.6	27.3	51.0	10.0 (7.5)	(7.0 - 8.5)	1764	10	751
	55	235/55 ZR 18	100 W	SL	BSW	15572920000	Yes	28.2	27.2	51.0	9.6 (7.5)	(6.5 - 8.5)	1764	10	737
	55	245/55 ZR 18	103 W	SL	BSW	15573100000	Yes	28.6	29.1	51.0	10.0 (7.5)	(7.0 - 8.5)	1929	10	726
	55	255/55 ZR 18	109 W	XL	BSW	15573240000	Yes	29.0	30.2	51.0	10.4 (8.0)	(7.0 - 9.0)	2271	10	715
	60	235/60 ZR 18	107 W	XL	BSW	15572940000	Yes	29.1	28.8	51.0	9.4 (7.0)	(6.5 - 8.5)	2149	10	714
19	30	265/30 ZR 19	93 Y	XL	BSW	15573250000	Yes	25.3	22.9	51.0	10.7 (9.5)	(9.0 - 10.0)	1433	10	822
	30	275/30 ZR 19	96 Y	XL	BSW	15573360000	Yes	25.5	24.2	51.0	10.9 (9.5)	(9.0 - 10.0)	1565	10	815
	30	285/30 ZR 19	98 Y	XL	BSW	15573470000	Yes	25.7	25.0	51.0	11.4 (10.0)	(9.5 - 10.5)	1653	10	807
	35	235/35 ZR 19	91 Y	XL	BSW	15572840000	Yes	25.5	20.9	51.0	9.5 (8.5)	(8.0 - 9.5)	1356	10	815
	35	245/35 ZR 19	93 Y	XL	BSW	15572960000	Yes	25.8	22.2	51.0	9.8 (8.5)	(8.0 - 9.5)	1433	10	807
	35	255/35 ZR 19	96 Y	XL	BSW	15573130000	Yes	26.0	24.4	51.0	10.2 (9.0)	(8.5 - 10.0)	1565	10	798
	35	265/35 ZR 19	98 Y	XL	BSW	15573290000	Yes	26.3	24.5	51.0	10.7 (9.5)	(9.0 - 10.5)	1653	10	790
	35	275/35 ZR 19	100 Y	XL	BSW	15573390000	Yes	26.6	25.8	51.0	10.9 (9.5)	(9.0 - 11.0)	1764	10	782
	35	285/35 ZR 19	99 Y	SL	BSW	15573510000	Yes	26.9	26.9	51.0	11.4 (10.0)	(9.5 - 11.0)	1709	10	774
	40	225/40 ZR 19	93 Y	XL	BSW	15572740000	Yes	26.1	22.4	51.0	9.1 (8.0)	(7.5 - 9.0)	1433	10	796
	40	235/40 ZR 19	96 W	XL	BSW	15572860000	Yes	26.4	23.5	51.0	9.5 (8.5)	(8.0 - 9.5)	1565	10	787
	40	245/40 ZR 19	98 Y	XL	BSW	15573010000	Yes	26.7	24.9	51.0	9.8 (8.5)	(8.0 - 9.5)	1653	10	778
	40	255/40 ZR 19	100 Y	XL	BSW	15573170000	Yes	27.0	25.9	51.0	10.2 (9.0)	(8.5 - 10.0)	1764	10	769
	40	275/40 ZR 19	101 Y	SL	BSW	15573420000	Yes	27.7	28.6	51.0	10.9 (9.5)	(9.0 - 11.0)	1819	10	751
	45	225/45 ZR 19	92 W	SL	BSW	15572780000	Yes	27.0	24.5	51.0	8.9 (7.5)	(7.0 - 8.5)	1389	10	770
	45	245/45 ZR 19	98 Y	SL	BSW	15573050000	Yes	27.7	25.6	51.0	9.6 (8.0)	(7.5 - 9.0)	1653	10	750
	45	255/45 ZR 19	104 W	XL	BSW	15573200000	Yes	28.0	28.0	51.0	10.0 (8.5)	(8.0 - 9.5)	1984	10	741
	45	275/45 ZR 19	108 W	XL	BSW	15573450000	Yes	28.7	31.5	51.0	10.7 (9.0)	(8.5 - 10.5)	2205	10	723
	50	245/50 ZR 19	105 Y	XL	BSW	15573090000	Yes	28.6	29.1	51.0	10.0 (7.5)	(7.0 - 8.5)	2039	10	725
	50	255/50 ZR 19	107 W	XL	BSW	15573220000	Yes	29.0	30.4	51.0	10.4 (8.0)	(7.0 - 9.0)	2149	10	715
20	55	235/55 ZR 19	105 W	XL	BSW	15572930000	Yes	29.2	28.9	51.0	9.6 (7.5)	(6.5 - 8.5)	2039	10	712
	25	335/25 ZR 20	99 Y	SL	BSW	15573620000	Yes	26.6	29.1	51.0	13.5 (12.0)	(11.5 - 12.5)	1709	10	781
	30	275/30 ZR 20	97 Y	XL	BSW	15573370000	Yes	26.5	24.4	51.0	10.9 (9.5)	(9.0 - 10.0)	1609	10	784
	30	285/30 ZR 20	99 Y	XL	BSW	15573480000	Yes	26.7	25.9	51.0	11.4 (10.0)	(9.5 - 10.5)	1709	10	777
	30	295/30 ZR 20	101 Y	XL	BSW	15573540000	Yes	27.0	28.1	51.0	11.9 (10.5)	(10.0 - 11.0)	1819	10	770
	30	305/30 ZR 20	103 Y	XL	BSW	15573600000	Yes	27.2	28.0	51.0	12.3 (11.0)	(10.5 - 11.5)	1929	10	764
	35	235/35 ZR 20	92 Y	XL	BSW	15578560000	Yes	26.5	22.6	51.0	9.5 (8.5)	(8.0 - 9.5)	1389	10	785
	35	245/35 ZR 20	95 Y	XL	BSW	15572970000	Yes	26.8	23.3	51.0	9.8 (8.5)	(8.0 - 9.5)	1521	10	777
	35	255/35 ZR 20	97 Y	XL	BSW	15573140000	Yes	27.0	25.2	51.0	10.2 (9.0)	(8.5 - 10.0)	1609	10	769
	35	265/35 ZR 20	99 Y	XL	BSW	15573300000	Yes	27.3	26.0	51.0	10.7 (9.5)	(9.0 - 10.5)	1709	10	761
	35	275/35 ZR 20	102 Y	XL	BSW	15573400000	Yes	27.6	28.9	51.0	10.9 (9.5)	(9.0 - 11.0)	1874	10	753
	35	285/35 ZR 20	104 Y	XL	BSW	03137290000	Yes	27.9	28.4	51.0	11.4 (10.0)	(9.5 - 11.0)	1984	10	746
	35	315/35 ZR 20	110 Y	XL	BSW	15573610000	Yes	28.7	32.2	51.0	12.6 (11.0)	(10.5 - 12.5)	2337	10	724
	40	245/40 ZR 20	99 Y	XL	BSW	15573020000	Yes	27.7	25.1	51.0	9.8 (8.5)	(8.0 - 9.5)	1709	10	750
	40	255/40 ZR 20	101 Y	XL	BSW	15579500000	Yes	28.0	26.1	51.0	10.2 (9.0)	(8.5 - 10.0)	1819	10	741
	40	275/40 ZR 20	106 Y	XL	BSW	15573430000	Yes	28.7	28.7	51.0	10.9 (9.5)	(9.0 - 11.0)	2094	10	725
	40	295/40 ZR 20	110 W	XL	BSW	15573570000	Yes	29.3	33.1	51.0	11.9 (10.5)	(10.0 - 11.5)	2337	10	709
	45	245/45 ZR 20	103 Y	XL	BSW	15573060000	Yes	28.7	25.1	51.0	9.6 (8.0)	(7.5 - 9.0)	1929	10	724
	45	255/45 ZR 20	105 Y	XL	BSW	15573210000	Yes	29.0	27.3	51.0	10.0 (8.5)	(8.0 - 9.5)	2039	10	715
	45	265/45 ZR 20	104 Y	SL	BSW	15573350000	Yes	29.4	30.1	51.0	10.5 (9.0)	(8.5 - 10.0)	1984	10	707
	45	275/45 ZR 20	110 W	XL	BSW	15573460000	Yes	29.7	30.6	51.0	10.7 (9.0)	(8.5 - 10.5)	2337	10	698

BSW = Black Sidewall

EXTREMECONTACT DWS^{06 Plus} | Product Data

PASSENGER/CROSSOVER/LIGHT TRUCK/SUV TIRES | ALL-SEASON | ULTRA-HIGH PERFORMANCE

RIM DIA (IN)	ASPECT RATIO (SERIES)	TIRE SIZE	LOAD/SPEED INDEX	LOAD RANGE	SIDEWALL	ARTICLE NUMBER	RIM PROTECTION	TIRE DIA (IN)	TIRE WT (LBS)	MAX PSI	OVERALL SECTION WIDTH (MEASURING RIM) (IN)	APPROVED RIM WIDTHS (IN)	MAX LOAD (LBS)	TREAD DEPTH (32 ^{nds})	REVS PER MILE
20	45	285/45 ZR 20	112 Y	XL	BSW	15578640000	Yes	30.1	14.6	51.0	11.2 (9.5)	(9.0 - 10.5)	2469	10	690
	45	295/45 ZR 20	114 W	XL	BSW	15573590000	Yes	30.5	37.2	51.0	11.7 (10.0)	(9.5 - 11.0)	2601	10	682
	50	255/50 ZR 20	109 Y	XL	BSW	15573230000	Yes	30.0	30.8	51.0	10.4 (8.0)	(7.0 - 9.0)	2271	10	692
21	35	245/35 ZR 21	96 Y	XL	BSW	15572980000	Yes	27.8	23.6	51.0	9.8 (8.5)	(8.0 - 9.5)	1565	10	749
	35	255/35 ZR 21	98 Y	XL	BSW	15571570000	Yes	28.0	26.1	51.0	10.2 (9.0)	(8.5 - 10.0)	1653	10	741
	35	275/35 ZR 21	103 Y	XL	BSW	15578600000	Yes	28.6	28.3	51.0	10.9 (9.5)	(9.0 - 11.0)	1929	10	727
	35	295/35 ZR 21	107 Y	XL	BSW	15573560000	Yes	29.1	30.3	51.0	11.9 (10.5)	(10.0 - 11.5)	2149	10	713
	40	265/40 ZR 21	105 W	XL	BSW	15573330000	Yes	29.3	29.6	51.0	10.7 (9.5)	(9.0 - 10.5)	2039	10	708
	40	275/40 ZR 21	107 Y	XL	BSW	15578620000	Yes	29.7	31.5	51.0	10.9 (9.5)	(9.0 - 11.0)	2149	10	700
	40	285/40 ZR 21	109 Y	XL	BSW	15578630000	Yes	30.0	31.6	51.0	11.4 (10.0)	(9.5 - 11.0)	2271	10	693
	40	295/40 ZR 21	111 Y	XL	BSW	15573580000	Yes	30.3	35.6	51.0	11.9 (10.5)	(10.0 - 11.5)	2403	10	686
22	25	295/25 ZR 22	97 Y	XL	BSW	15573530000	Yes	27.8	26.5	51.0	11.9 (10.5)	(10.0 - 11.0)	1609	10	747
	30	255/30 ZR 22	95 Y	XL	BSW	15573110000	Yes	28.0	24.7	51.0	10.2 (9.0)	(8.5 - 9.5)	1521	10	741
	30	265/30 ZR 22	97 Y	XL	BSW	15573260000	Yes	28.3	25.9	51.0	10.7 (9.5)	(9.0 - 10.0)	1609	10	735
	30	285/30 ZR 22	101 Y	XL	BSW	15573490000	Yes	28.7	27.6	51.0	11.4 (10.0)	(9.5 - 10.5)	1819	10	723
	35	265/35 ZR 22	102 W	XL	BSW	15573310000	Yes	29.3	28.1	51.0	10.7 (9.5)	(9.0 - 10.5)	1874	10	709
	35	275/35 ZR 22	104 Y	XL	BSW	15578580000	Yes	29.6	29.3	51.0	10.9 (9.5)	(9.0 - 11.0)	1984	10	702
	35	285/35 ZR 22	106 W	XL	BSW	15573520000	Yes	29.9	31.1	51.0	11.4 (10.0)	(9.5 - 11.0)	2094	10	696
	35	315/35 ZR 22	111 Y	XL	BSW	15571580000	Yes	30.7	35.9	51.0	12.6 (11.0)	(10.5 - 12.5)	2403	10	677
	40	265/40 ZR 22	106 W	XL	BSW	15573340000	Yes	30.3	31.1	51.0	10.7 (9.5)	(9.0 - 10.5)	2094	10	685
	40	275/40 ZR 22	108 W	XL	BSW	15573440000	Yes	30.7	32.2	51.0	10.9 (9.5)	(9.0 - 11.0)	2205	10	678

BSW = Black Sidewall



PASSENGER & CROSSOVER | ALL-SEASON | TOURING

TRUECONTACT TOUR⁵⁴

Rim Diameter



15" - 20"

Aspect Ratio



40 - 65

Tread Pattern



Symmetric

TREADWEAR	TRACTION	TEMPERATURE	SPEED
840	A	B	T
840	A	A	H & V

GET UP TO
80K
MILEAGE
WARRANTY

80,000 (T/H)
70,000 (V)

Benefits

- Replaces existing PureContact LS and TrueContact Tour, combining them into one powerline
- Extended tread life
- Improved wet braking*
- Enhanced dry and wet handling
- Proven traction in light snow



- Saves fuel & optimizes range
- Stops shorter on wet roads
- Extends tread life

Tuned Performance Indicators

D, W and S symbols in the tread disappear when the tire is no longer tuned for optimum performance in either dry (D), wet (W) or snow (S) conditions.

Alignment Verification System

Indicators in both sides of the tread wear off evenly, ensuring the driver of proper alignment, or wear off unevenly, alerting the driver to check the wheel alignment.

EV Compatible

All Continental product lines are designed with Electric Vehicles (EVs) in mind and are optimized for the needs of all types of vehicles.

Sample Vehicle Fitments Include:

- Acura
- Buick
- Cadillac
- Chevrolet
- Chrysler
- Ford
- Honda
- Hyundai
- Infiniti
- Lexus
- Lincoln
- MINI
- Nissan
- Subaru
- Toyota
- Volkswagen

*Based on internal testing of TrueContact Tour 54 versus TrueContact Tour in size 215/60R16 H. On road results may vary.



The purchase of replacement Continental tires provides an extra measure of confidence with the Total Confidence Plan.

Restrictions and limitations apply. See Total Confidence Plan for complete coverage details at <https://continentaltire.com/warranty>.



Road Hazard Coverage¹



72-Month Limited Warranty¹



60-Day Customer Satisfaction Trial



Up to 80,000 Mileage Warranty²



Flat Tire Roadside Assistance



Emergency Trip Interruption Coverage

¹ Coverage is within the first 12 months from the date of purchase or the first 2/32nds treadwear, whichever comes first whichever comes first. Repairable conditions are not eligible for replacement.

² Mileage warranty for the rear axle of split fitments will be 50% of standard tread wearout coverage.

TRUECONTACT TOUR⁵⁴ | Product Data**PASSENGER & CROSSOVER TIRES | ALL-SEASON | TOURING**

RIM DIA (IN)	ASPECT RATIO (SERIES)	TIRE SIZE	LOAD/SPEED INDEX	LOAD RANGE	SIDEWALL	ARTICLE NUMBER	RIM PROTECTION	TIRE DIA (IN)	TIRE WT (LBS)	MAX PSI	OVERALL SECTION WIDTH (MEASURING RIM) (IN)	APPROVED RIM WIDTHS (IN)	MAX LOAD (LBS)	TREAD DEPTH (32 ND S)	REVS PER MILE
15	65	195/65 R 15	91 H	SL	BSW	15578300000	No	25.0	18.3	51.0	7.9 (6.0)	(5.5 - 7.0)	1356	11	832
	65	195/65 R 15	91 T	SL	BSW	15580190000	No	25.0	18.3	44.0	7.9 (6.0)	(5.5 - 7.0)	1356	11	832
16	55	195/55 R 16	87 V	SL	BSW	15578170000	Yes	24.4	18.5	51.0	7.9 (6.0)	(5.5 - 7.0)	1201	11	850
	55	205/55 R 16	91 H	SL	BSW	15578320000	Yes	24.9	22.3	51.0	8.4 (6.5)	(5.5 - 7.5)	1356	11	835
	55	205/55 R 16	91 V	SL	BSW	15579200000	Yes	24.9	21.7	51.0	8.4 (6.5)	(5.5 - 7.5)	1356	11	835
	55	215/55 R 16	97 H	XL	BSW	15578380000	Yes	25.3	24.8	51.0	8.9 (7.0)	(6.0 - 7.5)	1609	11	821
	60	205/60 R 16	92 H	SL	BSW	15579350000	No	25.7	20.1	51.0	8.2 (6.0)	(5.5 - 7.5)	1389	11	809
	60	205/60 R 16	92 V	SL	BSW	15579370000	No	25.7	20.6	51.0	8.2 (6.0)	(5.5 - 7.5)	1389	11	809
	60	215/60 R 16	95 H	SL	BSW	15579470000	No	26.2	22.2	51.0	8.7 (6.5)	(6.0 - 7.5)	1521	11	794
	60	215/60 R 16	95 T	SL	BSW	15579430000	No	26.2	22.9	44.0	8.7 (6.5)	(6.0 - 7.5)	1521	11	794
	60	215/60 R 16	95 V	SL	BSW	15579480000	No	26.2	23.6	51.0	8.7 (6.5)	(6.0 - 7.5)	1521	11	794
	60	225/60 R 16	98 H	SL	BSW	15578470000	No	26.6	23.0	51.0	9.0 (6.5)	(6.0 - 8.0)	1653	11	780
	60	225/60 R 16	98 T	SL	WW	15580060000	No	26.6	24.3	44.0	9.0 (6.5)	(6.0 - 8.0)	1653	11	780
	65	205/65 R 16	95 H	SL	BSW	15578330000	No	26.5	21.0	51.0	8.2 (6.0)	(5.5 - 7.5)	1521	11	784
	65	215/65 R 16	98 H	SL	BSW	15578410000	No	27.0	22.8	51.0	8.7 (6.5)	(6.0 - 7.5)	1653	11	769
	65	235/65 R 16	103 T	SL	BSW	15580150000	No	28.0	26.3	44.0	9.4 (7.0)	(6.5 - 8.5)	1929	11	741
17	45	215/45 R 17	87 V	SL	BSW	15579390000	Yes	24.6	21.7	51.0	8.4 (7.0)	(7.0 - 8.0)	1201	11	844
	45	225/45 R 17	91 H	SL	BSW	15579490000	Yes	25.0	21.5	51.0	8.9 (7.5)	(7.0 - 8.5)	1356	11	832
	45	225/45 R 17	91 V	SL	BSW	15580000000	Yes	25.0	21.5	51.0	8.9 (7.5)	(7.0 - 8.5)	1356	11	832
	45	235/45 R 17	97 V	XL	BSW	15578520000	Yes	25.3	23.6	51.0	9.3 (8.0)	(7.5 - 9.0)	1609	11	820
	45	245/45 R 17	99 V	XL	BSW	15578920000	Yes	25.7	23.6	51.0	9.6 (8.0)	(7.5 - 9.0)	1709	11	809
	50	205/50 R 17	93 V	XL	BSW	15578310000	Yes	25.1	21.2	51.0	8.4 (6.5)	(5.5 - 7.5)	1433	11	829
	50	215/50 R 17	95 V	XL	BSW	15578340000	Yes	25.5	22.5	50.0	8.9 (7.0)	(6.0 - 7.5)	1521	11	816
	50	225/50 R 17	94 H	SL	BSW	15580020000	Yes	25.9	23.4	51.0	9.2 (7.0)	(6.0 - 8.0)	1477	11	803
	50	225/50 R 17	98 V	XL	BSW	15580030000	Yes	25.9		50.0	9.2 (7.0)	(6.0 - 8.0)	1653	11	803
	50	235/50 R 17	96 V	SL	BSW	15578740000	Yes	26.3	25.2	51.0	9.6 (7.5)	(6.5 - 8.5)	1565	11	791
	50	245/50 R 17	99 V	SL	BSW	15579140000	Yes	26.6	29.2	51.0	10.0 (7.5)	(7.0 - 8.5)	1709	11	780
	55	205/55 R 17	91 H	SL	BSW	15579340000	Yes	25.9	21.3	51.0	8.4 (6.5)	(5.5 - 7.5)	1356	11	803
	55	215/55 R 17	94 H	SL	BSW	15579400000	Yes	26.3	24.7	51.0	8.9 (7.0)	(6.0 - 7.5)	1477	11	790
	55	215/55 R 17	94 V	SL	BSW	15578390000	Yes	26.3	24.7	51.0	8.9 (7.0)	(6.0 - 7.5)	1477	11	790
	55	225/55 R 17	97 H	SL	BSW	15580040000	Yes	26.7	24.0	51.0	9.2 (7.0)	(6.0 - 8.0)	1609	11	777
	55	225/55 R 17	97 V	SL	BSW	15580050000	Yes	26.7	23.6	51.0	9.2 (7.0)	(6.0 - 8.0)	1609	11	777
	55	235/55 R 17	99 H	SL	BSW	15580100000	Yes	27.2	25.0	51.0	9.6 (7.5)	(6.5 - 8.5)	1709	11	764
	60	215/60 R 17	96 H	SL	BSW	15578400000	No	27.2	23.3	51.0	8.7 (6.5)	(6.0 - 7.5)	1565	11	765
	60	225/60 R 17	99 H	SL	BSW	15578490000	No	27.6	25.8	51.0	9.0 (6.5)	(6.0 - 8.0)	1709	11	752
	60	235/60 R 17	102 T	SL	BSW	15580130000	No	28.1	27.4	44.0	9.4 (7.0)	(6.5 - 8.5)	1874	11	739
	65	215/65 R 17	99 H	SL	BSW	15578440000	No	28.0	23.1	51.0	8.7 (6.5)	(6.0 - 7.5)	1709	11	742
	65	225/65 R 17	102 T	SL	BSW	15580080000	No	28.5	28.5	44.0	9.0 (6.5)	(6.0 - 8.0)	1874	11	729
	65	235/65 R 17	104 T	SL	BSW	15580160000	No	29.0	28.9	44.0	9.4 (7.0)	(6.5 - 8.5)	1984	11	716
18	40	225/40 R 18	92 V	XL	BSW	15578450000	Yes	25.1	21.7	51.0	9.1 (8.0)	(7.5 - 9.0)	1389	11	828
	40	245/40 R 18	97 V	XL	BSW	15578850000	Yes	25.7	24.4	51.0	9.8 (8.5)	(8.0 - 9.5)	1609	11	808
	45	225/45 R 18	91 V	SL	BSW	15580010000	Yes	26.0	23.7	51.0	8.9 (7.5)	(7.0 - 8.5)	1356	11	800

BSW = Black Sidewall



TRUECONTACT TOUR⁵⁴ | Product Data

PASSENGER & CROSSOVER TIRES | ALL-SEASON | TOURING

RIM DIA (IN)	ASPECT RATIO (SERIES)	TIRE SIZE	LOAD/SPEED INDEX	LOAD RANGE	SIDEWALL	ARTICLE NUMBER	RIM PROTECTION	TIRE DIA (IN)	TIRE WT (LBS)	MAX PSI	OVERALL SECTION WIDTH (MEASURING RIM) (IN)	APPROVED RIM WIDTHS (IN)	MAX LOAD (LBS)	TREAD DEPTH (32 ^{nds})	REVS PER MILE
18	45	235/45 R 18	94 V	SL	BSW	15580090000	Yes	26.3	27.3	51.0	9.3 (8.0)	(7.5 - 9.0)	1477	11	789
	45	245/45 R 18	100 V	XL	BSW	15578930000	Yes	26.7	26.0	51.0	9.6 (8.0)	(7.5 - 9.0)	1764	11	779
	50	225/50 R 18	95 H	SL	BSW	15580200000	Yes	26.9	24.2	51.0	9.2 (7.0)	(6.0 - 8.0)	1521	11	773
	50	225/50 R 18	95 V	SL	BSW	15578460000	Yes	26.9	23.3	51.0	9.2 (7.0)	(6.0 - 8.0)	1521	11	773
	50	235/50 R 18	97 V	SL	BSW	15578830000	Yes	27.3	25.3	51.0	9.6 (7.5)	(6.5 - 8.5)	1609	11	762
	50	245/50 R 18	100 V	SL	BSW	15579170000	Yes	27.6	26.6	51.0	10.0 (7.5)	(7.0 - 8.5)	1764	11	751
	55	235/55 R 18	100 V	SL	BSW	15580110000	Yes	28.2	26.2	51.0	9.6 (7.5)	(6.5 - 8.5)	1764	11	737
	55	245/55 R 18	103 V	SL	BSW	15579180000	Yes	28.6	29.6	51.0	10.0 (7.5)	(7.0 - 8.5)	1929	11	726
	60	225/60 R 18	100 H	SL	BSW	15580070000	No	28.6	26.2	51.0	9.0 (6.5)	(6.0 - 8.0)	1764	11	726
	60	235/60 R 18	103 H	SL	BSW	15580140000	No	29.1	26.4	51.0	9.4 (7.0)	(6.5 - 8.5)	1929	11	714
19	40	235/40 R 19	96 V	XL	BSW	15578510000	Yes	26.4	24.1	51.0	9.5 (8.5)	(8.0 - 9.5)	1565	11	787
	40	245/40 R 19	98 V	XL	BSW	15578910000	Yes	26.7	25.3	51.0	9.8 (8.5)	(8.0 - 9.5)	1653	11	778
	45	245/45 R 19	102 V	XL	BSW	15579130000	Yes	27.7	27.2	51.0	9.6 (8.0)	(7.5 - 9.0)	1874	11	750
	45	255/45 R 19	100 V	SL	BSW	15579190000	Yes	28.0	27.5	51.0	10.0 (8.5)	(8.0 - 9.5)	1764	11	741
	55	225/55 R 19	99 V	SL	BSW	15580210000	Yes	28.7	28.5	51.0	9.2 (7.0)	(6.0 - 8.0)	1709	11	723
	55	235/55 R 19	101 H	SL	BSW	15580120000	Yes	29.2	29.2	51.0	9.6 (7.5)	(6.5 - 8.5)	1819	11	712
20	40	245/40 R 20	99 V	XL	BSW	15580170000	Yes	27.7	26.2	50.0	9.8 (8.5)	(8.0 - 9.5)	1709	11	750
	45	245/45 R 20	99 V	SL	BSW	15580180000	Yes	28.7	26.8	51.0	9.6 (8.0)	(7.5 - 9.0)	1709	11	724

BSW = Black Sidewall

THE **SMART CHOICE** IN TIRES





CROSSOVER & LT/SUV | ALL-SEASON | TOURING

CROSSCONTACT LX²⁵

Rim Diameter



16" - 22"

Aspect Ratio



45 - 70

Tread Pattern



Symmetric

TREADWEAR	TRACTION	TEMPERATURE	SPEED
740	A	B	T
740	A	A	H & V

GET UP TO
70K
MILEAGE
WARRANTY

70,000 (T/H)
65,000 (V)

Benefits

- Expanded size lineup covering speed ratings from T through V
- Best-in-class tread life*
- Improved wet braking**
- Low road noise
- Responsive handling

*Based on internal treadlife test results compared to the Michelin Premier LTX, Pirelli Scorpion Verde All Season Plus, Bridgestone Ecopia H/L 422 Plus and Goodyear Assurance CS Fuel Max, in the size 235/60R18 H. On road results may vary.

**Compared to the CrossContact LX20, in the size 235/60R18 H.



- Saves fuel & optimizes range
- Stops shorter on wet roads
- Extends tread life

Tuned Performance Indicators

D, W and S symbols in the tread disappear when the tire is no longer tuned for optimum performance in either dry (D), wet (W) or snow (S) conditions.

Alignment Verification System

Indicators in both sides of the tread wear off evenly, ensuring the driver of proper alignment, or wear off unevenly, alerting the driver to check the wheel alignment.

EV Compatible

All Continental product lines are designed with Electric Vehicles (EVs) in mind and are optimized for the needs of all types of vehicles.



Sample Vehicle Fitments Include:

- Acura RDX
- Chevrolet Equinox
- Ford: Edge, Explorer
- Honda: CR-V, Pilot
- Jeep Grand Cherokee
- Kia Telluride
- Lexus RX
- Mazda CX-5
- Toyota: Highlander, RAV4
- Volkswagen Tiguan



The purchase of replacement Continental tires provides an extra measure of confidence with the Total Confidence Plan.

Restrictions and limitations apply. See Total Confidence Plan for complete coverage details at <https://continentaltire.com/warranty>.



Road Hazard Coverage¹



72-Month Limited Warranty¹



60-Day Customer Satisfaction Trial



Up to 70,000 Mileage Warranty²



Flat Tire Roadside Assistance



Emergency Trip Interruption Coverage

¹ Coverage is within the first 12 months from the date of purchase or the first 2/32nds treadwear, whichever comes first whichever comes first. Repairable conditions are not eligible for replacement.

² Mileage warranty for the rear axle of split fitments will be 50% of standard tread wearout coverage.

CROSSCONTACT LX²⁵ | Product Data

CROSSOVER/LIGHT TRUCK/SUV TIRES | ALL-SEASON | TOURING

RIM DIA (IN)	ASPECT RATIO (SERIES)	TIRE SIZE	LOAD/SPEED INDEX	LOAD RANGE	SIDEWALL	ARTICLE NUMBER	RIM PROTECTION	TIRE DIA (IN)	TIRE WT (LBS)	MAX PSI	OVERALL SECTION WIDTH (MEASURING RIM) (IN)	APPROVED RIM WIDTHS (IN)	MAX LOAD (LBS)	TREAD DEPTH (32NDs)	REVS PER MILE
16	70	215/70 R 16	100 H	SL	BSW	15509680000	Yes	27.9	25.9	51.0	8.7 (6.5)	(5.5 - 7.0)	1764	12	746
	70	215/70 R 16	100 T	SL	BSW	15571310000	Yes	27.9	25.5	44.0	8.7 (6.5)	(5.5 - 7.0)	1764	12	746
	70	235/70 R 16	106 T	SL	OWL	15509920000	Yes	29.0	31.7	44.0	9.4 (7.0)	(6.0 - 8.0)	2094	12	718
17	55	225/55 R 17	97 H	SL	BSW	15571320000	Yes	26.7	25.1	51.0	9.2 (7.0)	(6.0 - 8.0)	1609	12	777
	55	235/55 R 17	99 H	SL	BSW	15571330000	Yes	27.2	28.3	51.0	9.6 (7.5)	(6.5 - 8.5)	1709	12	764
	60	225/60 R 17	99 H	SL	BSW	15571430000	Yes	27.6	29.1	51.0	9.0 (6.5)	(6.0 - 8.0)	1709	12	752
	60	235/60 R 17	102 H	SL	BSW	15448390000	Yes	28.1	27.6	51.0	9.4 (7.0)	(6.5 - 8.5)	1874	12	739
	65	225/65 R 17	102 H	SL	BSW	15509980000	Yes	28.5	27.0	51.0	9.0 (6.5)	(6.0 - 8.0)	1874	12	729
	65	225/65 R 17	102 T	SL	BSW	15571450000	Yes	28.5	27.3	44.0	9.0 (6.5)	(6.0 - 8.0)	1874	12	729
	65	235/65 R 17	108 H	XL	BSW	15447860000	Yes	29.0	30.0	51.0	9.4 (7.0)	(6.5 - 8.5)	2205	12	716
	65	245/65 R 17	107 T	SL	OWL	15447950000	Yes	29.5	34.0	44.0	9.8 (7.0)	(7.0 - 8.5)	2149	12	703
18	50	235/50 R 18	97 H	SL	BSW	15571370000	Yes	27.3	27.8	51.0	9.6 (7.5)	(6.5 - 8.5)	1609	12	762
	55	215/55 R 18	95 H	SL	BSW	15571340000	Yes	27.3	25.2	51.0	8.9 (7.0)	(6.0 - 7.5)	1521	12	761
	55	225/55 R 18	98 H	SL	BSW	15571360000	Yes	27.7	27.9	51.0	9.2 (7.0)	(6.0 - 8.0)	1653	12	749
	55	235/55 R 18	100 H	SL	BSW	15491450000	Yes	28.2	27.8	51.0	9.6 (7.5)	(6.5 - 8.5)	1764	12	737
	55	235/55 R 18	100 T	SL	BSW	15491480000	Yes	28.2	27.0	44.0	9.6 (7.5)	(6.5 - 8.5)	1764	12	737
	55	255/55 R 18	109 H	XL	BSW	15491440000	Yes	29.0	36.0	51.0	10.4 (8.0)	(7.0 - 9.0)	2271	12	715
	60	225/60 R 18	100 H	SL	BSW	15491370000	Yes	28.6	25.4	51.0	9.0 (6.5)	(6.0 - 8.0)	1764	12	726
	60	235/60 R 18	103 H	SL	BSW	15491380000	Yes	29.1	31.8	51.0	9.4 (7.0)	(6.5 - 8.5)	1929	12	714
	60	235/60 R 18	107 V	XL	BSW	15491390000	Yes	29.1	29.9	51.0	9.4 (7.0)	(6.5 - 8.5)	2149	10	714
	60	245/60 R 18	105 H	SL	BSW	15491400000	Yes	29.6	32.0	51.0	9.8 (7.0)	(7.0 - 8.5)	2039	12	702
	60	245/60 R 18	105 T	SL	BSW	15491410000	Yes	29.6	31.2	44.0	9.8 (7.0)	(7.0 - 8.5)	2039	12	702
	60	245/60 R 18	105 V	SL	BSW	15571810000	Yes	29.6	30.4	51.0	9.8 (7.0)	(7.0 - 8.5)	2039	11	702
	60	255/60 R 18	112 V	XL	BSW	15578770000	Yes	30.0	36.1	50.0	10.2 (7.5)	(7.0 - 9.0)	2469	11	691
	60	265/60 R 18	110 H	SL	BSW	15491430000	Yes	30.5	38.5	51.0	10.7 (8.0)	(7.5 - 9.5)	2337	12	681
	65	235/65 R 18	106 H	SL	BSW	15491330000	Yes	30.0	30.3	51.0	9.4 (7.0)	(6.5 - 8.5)	2094	12	692
	65	235/65 R 18	106 T	SL	BSW	15491320000	Yes	30.0	30.3	44.0	9.4 (7.0)	(6.5 - 8.5)	2094	12	692
19	65	255/65 R 18	111 T	SL	BSW	15491340000	Yes	31.1	36.4	44.0	10.2 (7.5)	(7.0 - 9.0)	2403	12	669
	65	255/65 R 18	111 H	SL	BSW	15571950000	Yes	31.1	38.8	51.0	10.2 (7.5)	(7.0 - 9.0)	2403	12	669
	50	235/50 R 19	99 H	SL	BSW	15491590000	Yes	28.3	28.7	51.0	9.6 (7.5)	(6.5 - 8.5)	1709	12	735
	50	245/50 R 19	105 H	XL	BSW	15572000000	Yes	28.6	31.0	51.0	10.0 (7.5)	(7.0 - 8.5)	2039	12	725
	50	255/50 R 19	107 H	XL	BSW	15491600000	Yes	29.0	34.0	51.0	10.4 (8.0)	(7.0 - 9.0)	2149	12	715
	55	225/55 R 19	99 V	SL	BSW	15491500000	Yes	28.7	26.6	51.0	9.2 (7.0)	(6.0 - 8.0)	1709	10	723
	55	235/55 R 19	101 H	SL	BSW	15491550000	Yes	29.2	30.1	51.0	9.6 (7.5)	(6.5 - 8.5)	1819	12	712
	55	235/55 R 19	105 V	XL	BSW	15491510000	Yes	29.2	28.8	51.0	9.6 (7.5)	(6.5 - 8.5)	2039	10	712
20	55	245/55 R 19	103 H	SL	BSW	03640150000	Yes	29.6	31.4	51.0	10.0 (7.5)	(7.0 - 8.5)	1929	12	702
	55	275/55 R 19	111 H	SL	BSW	15491570000	Yes	30.9	38.4	51.0	11.2 (8.5)	(7.5 - 9.5)	2403	12	672
	60	255/60 R 19	109 H	SL	BSW	15491490000	Yes	31.0	38.4	51.0	10.2 (7.5)	(7.0 - 9.0)	2271	12	669
	45	265/45 R 20	108 H	XL	BSW	15492500000	Yes	29.4	34.3	51.0	10.5 (9.0)	(8.5 - 10.0)	2205	12	707
	45	275/45 R 20	110 V	XL	BSW	15571390000	Yes	29.7	33.2	51.0	10.7 (9.0)	(8.5 - 10.5)	2337	10	698
	45	285/45 R 20	112 H	XL	BSW	15578780000	Yes	30.1	39.7	50.0	11.2 (9.5)	(9.0 - 10.5)	2469	12	690
	50	245/50 R 20	102 H	SL	BSW	15492310000	Yes	29.6	31.2	51.0	10.0 (7.5)	(7.0 - 8.5)	1874	12	701

BSW = Black Sidewall | OWL = Outlined White Letter



CrossContact LX²⁵ | Product Data

Crossover/Light Truck/SUV Tires | All-Season | Touring

Rim Dia (in)	Aspect Ratio (Series)	Tire Size	Load/Speed Index	Load Range	Sidewall	Article Number	Rim Protection	Tire Dia (in)	Tire Wt (lbs)	Max PSI	Overall Section Width (Measuring Rim) (in)	Approved Rim Widths (in)	Max Load (lbs)	Tread Depth (32nds)	Revs per Mile
20	50	265/50 R 20	107 T	SL	BSW	15492440000	Yes	30.4	34.6	44.0	10.9 (8.5)	(7.5 - 9.5)	2149	12	683
	50	265/50 R 20	107 V	SL	BSW	15578810000	Yes	30.4	36.2	51.0	10.9 (8.5)	(7.5 - 9.5)	2149	11	683
	50	275/50 R 20	109 H	SL	BSW	15492490000	Yes	30.8	38.3	51.0	11.2 (8.5)	(7.5 - 9.5)	2271	12	674
	55	235/55 R 20	102 H	SL	BSW	15491650000	Yes	30.2	30.4	51.0	9.6 (7.5)	(6.5 - 8.5)	1874	12	688
	55	235/55 R 20	102 V	SL	BSW	15571380000	Yes	30.2	28.3	51.0	9.6 (7.5)	(6.5 - 8.5)	1874	10	688
22	45	285/45 R 22	114 H	XL	BSW	15492530000	Yes	32.1	39.8	51.0	11.2 (9.5)	(9.0 - 10.5)	2601	12	647

BSW = Black Sidewall

THE **SMART CHOICE** IN TIRES





CROSSOVER & LT/SUV | ALL-SEASON | TOURING

TERRAINCONTACT H/T

Rim Diameter



16" - 22"

Aspect Ratio



45 - 80

Tread Pattern



Symmetric

TREADWEAR	TRACTION	TEMPERATURE	SPEED
800	A	B	T (Metric)
720	A	A	H (Metric)
--	--	--	R & S (LT)



TRACTIONPLUS+ TECHNOLOGY

- Improves traction and durability
- Grips better on wet roads
- Quiets road noise



EV Compatible

All Continental product lines are designed with Electric Vehicles (EVs) in mind and are optimized for the needs of all types of vehicles.

GET UP TO
70K
MILEAGE
WARRANTY

70,000 (T/H)
60,000 (R/S)

Benefits

- Full product lineup with 26 metric and 10 LT-metric sizes
- Best-in-class wet braking*
- Best-in-class snow traction*
- Exceptional tread life
- Well-balanced on-road performance
- Robust durability
- Low road noise

Sample Vehicle Fitments Include:

- Chevrolet: Silverado 1500, 2500, 3500; Tahoe
- Ford: F-150, F-250, F-350, Expedition, Explorer
- Jeep: Cherokee, Grand Cherokee, Wrangler
- Nissan: Armada, Titan
- Ram: 1500, 2500, 3500
- Subaru: Forester, Outback
- Toyota Tundra

*Based on internal wet braking and snow traction test results compared to the Michelin Defender LTX M/S2, Bridgestone Alenza AS Ultra, and Goodyear Wrangler Steadfast HT, in the size 275/55R20. On road results may vary.



The purchase of replacement Continental tires provides an extra measure of confidence with the Total Confidence Plan.

Restrictions and limitations apply. See Total Confidence Plan for complete coverage details at <https://continentaltire.com/warranty>.



Road Hazard Coverage¹



72-Month Limited Warranty¹



60-Day Customer Satisfaction Trial



Up to 70,000 Mileage Warranty²



Flat Tire Roadside Assistance



Emergency Trip Interruption Coverage

¹ Coverage is within the first 12 months from the date of purchase or the first 2/32nds treadwear, whichever comes first whichever comes first. Repairable conditions are not eligible for replacement.

² Mileage warranty for the rear axle of split fitments will be 50% of standard tread wearout coverage.

TERRAINCONTACT H/T | Product Data

CROSSOVER/LIGHT TRUCK/SUV TIRES | ALL-SEASON | TOURING

RIM DIA (IN)	ASPECT RATIO (SERIES)	TIRE SIZE	LOAD/SPEED INDEX	LOAD RANGE	SIDEWALL	ARTICLE NUMBER	RIM PROTECTION	TIRE DIA (IN)	TIRE WT (LBS)	MAX PSI	OVERALL SECTION WIDTH (MEASURING RIM) (IN)	APPROVED RIM WIDTHS (IN)	MAX LOAD (LBS)	TREAD DEPTH (32 ND S)	REVS PER MILE
16	70	265/70 R 16	112 T	SL	OWL	15571600000	Yes	30.6	40.1	44.0	10.7 (8.0)	(7.0 - 9.0)	2469	12	679
	75	245/75 R 16	111 T	SL	OWL	15571590000	Yes	30.5	36.4	44.0	9.8 (7.0)	(6.5 - 8.0)	2403	12	682
17	60	225/60 R 17	99 H	SL	BSW	15571750000	Yes	27.6	27.9	51.0	9.0 (6.5)	(6.0 - 8.0)	1709	12	752
	65	245/65 R 17	107 T	SL	BSW	15571700000	Yes	29.5	32.6	44.0	9.8 (7.0)	(7.0 - 8.5)	2149	12	703
	65	255/65 R 17	110 T	SL	OWL	15571710000	Yes	30.1	38.3	44.0	10.2 (7.5)	(7.0 - 9.0)	2337	12	691
	65	265/65 R 17	112 T	SL	OWL	15571740000	Yes	30.6	38.5	44.0	10.7 (8.0)	(7.5 - 9.5)	2469	12	680
	70	245/70 R 17	110 T	SL	OWL	15571640000	Yes	30.5	34.6	44.0	9.8 (7.0)	(6.5 - 8.0)	2337	12	681
	70	LT245/70 R 17	119/116 S	E	BSW	15571630000	Yes	30.5	46.1	80.0	9.8 (7.0)	(6.5 - 8.0)	3000	14	681
	70	255/70 R 17	112 T	SL	OWL	15571650000	Yes	31.1	36.8	44.0	10.2 (7.5)	(6.5 - 8.5)	2469	12	669
	70	265/70 R 17	115 T	SL	OWL	15571680000	Yes	31.6	42.4	44.0	10.7 (8.0)	(7.0 - 9.0)	2679	12	657
	70	265/70 R 17	115 T	SL	BSW	15571690000	Yes	31.6	41.9	44.0	10.7 (8.0)	(7.0 - 9.0)	2679	12	657
	70	LT265/70 R 17	121/118 S	E	OWL	15571660000	Yes	31.6	52.5	80.0	10.7 (8.0)	(7.0 - 8.5)	3195	14	657
	75	LT245/75 R 17	121/118 S	E	BSW	15571620000	Yes	31.5	47.6	80.0	9.8 (7.0)	(6.5 - 7.5)	3195	14	660
	80	LT235/80 R 17	120/117 R	E	BSW	15571610000	Yes	31.8	47.6	80.0	9.3 (6.5)	(6.0 - 7.5)	3085	14	653
18	60	245/60 R 18	105 T	SL	BSW	15571840000	Yes	29.6	32.7	44.0	9.8 (7.0)	(7.0 - 8.5)	2039	12	702
	60	265/60 R 18	110 T	SL	BSW	15571850000	Yes	30.5	39.2	44.0	10.7 (8.0)	(7.5 - 9.5)	2337	12	681
	65	265/65 R 18	114 T	SL	BSW	15571800000	Yes	31.6	37.0	44.0	10.7 (8.0)	(7.5 - 9.5)	2601	12	658
	65	275/65 R 18	116 T	SL	BSW	15571830000	Yes	32.1	41.6	44.0	11.0 (8.0)	(7.5 - 9.5)	2756	12	648
	65	LT275/65 R 18	123/120 S	E	OWL	15571820000	Yes	32.1	52.4	80.0	11.0 (8.0)	(7.5 - 9.0)	3415	14	648
	70	255/70 R 18	113 T	SL	BSW	15571760000	Yes	32.1	39.6	44.0	10.2 (7.5)	(6.5 - 8.5)	2535	12	648
	70	265/70 R 18	116 T	SL	OWL	15571780000	Yes	32.6	42.5	44.0	10.7 (8.0)	(7.0 - 9.0)	2756	12	637
	70	LT265/70 R 18	124/121 S	E	OWL	15571770000	Yes	32.6	53.8	80.0	10.7 (8.0)	(7.0 - 9.0)	3525	14	637
19	55	245/55 R 19	103 T	SL	BSW	15571860000	Yes	29.6	32.1	44.0	10.0 (7.5)	(7.0 - 8.5)	1929	12	702
	50	255/50 R 20	109 H	XL	BSW	15571960000	Yes	30.0	31.5	51.0	10.4 (8.0)	(7.0 - 9.0)	2271	12	692
	55	255/55 R 20	107 H	SL	BSW	15571940000	Yes	31.0	34.2	51.0	10.4 (8.0)	(7.0 - 9.0)	2149	12	669
	55	275/55 R 20	113 T	SL	BSW	15571920000	Yes	31.9	41.5	44.0	11.2 (8.5)	(7.5 - 9.5)	2535	12	651
	55	275/55 R 20	117 H	XL	BSW	15571930000	Yes	31.9	41.5	51.0	11.2 (8.5)	(7.5 - 9.5)	2833	12	651
	60	245/60 R 20	107 H	SL	BSW	15578720000	Yes	31.6	34.4	51.0	9.8 (7.0)	(7.0 - 8.5)	2149	12	658
	60	LT265/60 R 20	121/118 R	E	OWL	15571880000	Yes	32.5	52.9	80.0	10.7 (8.0)	(7.5 - 9.5)	3195	14	639
	60	275/60 R 20	115 H	SL	BSW	15571900000	Yes	33.0	43.1	51.0	11.0 (8.0)	(7.5 - 9.5)	2679	12	630
	60	275/60 R 20	115 T	SL	BSW	15571890000	Yes	33.0	41.3	44.0	11.0 (8.0)	(7.5 - 9.5)	2679	12	630
	60	LT285/60 R 20	125/122 S	E	BSW	15571910000	Yes	33.5	57.3	80.0	11.5 (8.5)	(8.0 - 10.0)	3640	14	621
22	65	LT275/65 R 20	126/123 S	E	BSW	15571870000	Yes	34.1	56.8	80.0	11.0 (8.0)	(7.5 - 9.5)	3750	14	610
	45	285/45 R 22	114 H	XL	BSW	15571970000	Yes	32.1	39.8	51.0	11.2 (9.5)	(9.0 - 10.5)	2601	12	647
	50	275/50 R 22	115 H	XL	BSW	15578730000	Yes	32.8	41.3	50.0	11.2 (8.5)	(7.5 - 9.5)	2679	12	633

BSW = Black Sidewall | OWL = Outlined White Letter





CROSSOVER & LT/SUV | ALL-SEASON | ALL-TERRAIN

TERRAINCONTACT A/T

Rim Diameter



16" - 22"

Aspect Ratio



45 - 80

Tread Pattern



Symmetric

TREADWEAR	TRACTION	TEMPERATURE	SPEED
680	A	B	S & T (Metric)
680	A	A	H & V (Metric)
--	--	--	S (LT)

INCLUDES
60K
MILEAGE
WARRANTY

Benefits

- Full product lineup with 22 metric and 15 LT-metric sizes
- Best-in-class wet braking*
- Balanced off-road traction with on-road manners
- Quieter than a leading competitor**
- Robust durability



TRACTIONPLUS+ TECHNOLOGY

- Improves traction and durability
- Grips better on wet roads
- Quiets road noise



EV Compatible

All Continental product lines are designed with Electric Vehicles (EVs) in mind and are optimized for the needs of all types of vehicles.

Sample Vehicle Fitments Include:

- Chevrolet: Colorado, Silverado, Silverado HD, Suburban, Tahoe
- Ford: Bronco, Expedition, F-150, Super Duty
- Jeep: Gladiator, Grand Cherokee, Wrangler
- Land Rover: LR3, LR4, Range Rover
- Nissan: Armada, Titan, Titan XD
- Porsche Cayenne
- Ram: 1500, 2500, 3500
- Subaru: Crosstrek, Forester
- Toyota: 4Runner, FJ Cruiser, Tundra

*Based on internal wet braking test results Continental TerrainContact A/T size 265/70R16 vs. Michelin LTX A/T2 size 265/70R16, Goodyear Wrangler All-Terrain Adventure with Kevlar size 265/70R16 and Bridgestone Dueler A/T Revo 2 size 265/70R17. Wet braking is the average of low μ and high μ values. On road results may vary.

**Based on internal noise test results Continental TerrainContact A/T size 265/70R16 vs. Michelin Defender LTX M/S size 265/70R16.



The purchase of replacement Continental tires provides an extra measure of confidence with the Total Confidence Plan.

Restrictions and limitations apply. See Total Confidence Plan for complete coverage details at <https://continentaltire.com/warranty>.



Road Hazard Coverage¹



72-Month Limited Warranty¹



60-Day Customer Satisfaction Trial



60,000 Mileage Warranty²



Flat Tire Roadside Assistance



Emergency Trip Interruption Coverage

¹ Coverage is within the first 12 months from the date of purchase or the first 2/32nds treadwear, whichever comes first whichever comes first. Repairable conditions are not eligible for replacement.

² Mileage warranty for the rear axle of split fitments will be 50% of standard tread wearout coverage.

TERRAINCONTACT A/T | Product Data

CROSSOVER/LIGHT TRUCK/SUV TIRES | ALL-SEASON | ALL-TERRAIN

RIM DIA (IN)	ASPECT RATIO (SERIES)	TIRE SIZE	LOAD/SPEED INDEX	LOAD RANGE	SIDEWALL	ARTICLE NUMBER	RIM PROTECTION	TIRE DIA (IN)	TIRE WT (LBS)	MAX PSI	OVERALL SECTION WIDTH (MEASURING RIM) (IN)	APPROVED RIM WIDTHS (IN)	MAX LOAD (LBS)	TREAD DEPTH (32 ND PS)	REVS PER MILE
16	70	265/70 R 16	112 T	SL	OWL	15506770000	Yes	30.6	38.6	44.0	10.7 (8.0)	(7.0 - 9.0)	2469	12	679
	75	LT245/75 R 16	120/116 S	E	OWL	15506580000	Yes	30.5	51.0	80.0	9.8 (7.0)	(6.5 - 8.0)	3086	16	682
	75	265/75 R 16	116 T	SL	OWL	15506790000	Yes	31.6	41.6	44.0	10.5 (7.5)	(7.0 - 9.0)	2756	12	656
	75	LT265/75 R 16	123/120 S	E	OWL	15506590000	Yes	31.6	53.2	80.0	10.5 (7.5)	(7.0 - 8.0)	3415	16	656
	75	LT285/75 R 16	126/123 S	E	OWL	15506600000	Yes	32.8	59.1	80.0	11.3 (8.0)	(7.5 - 9.0)	3750	16	633
17	60	225/60 R 17	99 H	SL	BSW	15507870000	Yes	27.6	27.6	51.0	9.0 (6.5)	(6.0 - 8.0)	1709	12	752
	65	245/65 R 17	107 T	SL	OWL	15506800000	Yes	29.5	34.3	44.0	9.8 (7.0)	(7.0 - 8.5)	2149	12	703
	65	255/65 R 17	110 S	SL	BSW	15570200000	Yes	30.1	36.1	44.0	10.2 (7.5)	(7.0 - 9.0)	2337	12	691
	65	255/65 R 17	110 S	SL	OWL	15506820000	Yes	30.1	37.2	44.0	10.2 (7.5)	(7.0 - 9.0)	2337	12	691
	70	245/70 R 17	110 T	SL	OWL	15506810000	Yes	30.5	36.8	44.0	9.8 (7.0)	(6.5 - 8.0)	2337	12	681
	70	265/70 R 17	115 S	SL	OWL	15506840000	Yes	31.6	42.3	44.0	10.7 (8.0)	(7.0 - 9.0)	2679	12	657
	70	LT265/70 R 17	121/118 S	E	OWL	15506650000	Yes	31.6	53.6	80.0	10.7 (8.0)	(7.0 - 8.5)	3195	16	657
	70	LT285/70 R 17	121/118 S	E	BSW	15506670000	Yes	32.7	58.4	80.0	11.5 (8.5)	(7.5 - 9.0)	3195	16	635
	70	LT315/70 R 17	121/118 S	E	BSW	15506680000	Yes	34.4	66.5	65.0	12.7 (9.5)	(8.0 - 11.0)	3195	16	605
	75	LT245/75 R 17	121/118 S	E	OWL	15506640000	Yes	31.5	52.3	80.0	9.8 (7.0)	(6.5 - 7.5)	3195	16	660
	75	255/75 R 17	115 S	SL	OWL	15506830000	Yes	32.1	40.4	44.0	10.0 (7.0)	(6.5 - 8.5)	2679	12	648
	80	LT235/80 R 17	120/117 S	E	BSW	15506610000	Yes	31.8	50.9	80.0	9.3 (6.5)	(6.0 - 7.5)	3086	16	653
18	60	245/60 R 18	105 H	SL	BSW	15578260000	Yes	29.6	32.8	44.0	9.8 (7.0)	(7.0 - 8.5)	2039	12	702
	60	265/60 R 18	110 T	SL	BSW	15574360000	Yes	30.5	38.1	44.0	10.7 (8.0)	(7.5 - 9.5)	2337	12	681
	65	265/65 R 18	114 T	SL	BSW	15506890000	Yes	31.6	39.2	44.0	10.7 (8.0)	(7.5 - 9.5)	2601	12	658
	65	275/65 R 18	116 T	SL	OWL	15506910000	Yes	32.1	42.2	44.0	11.0 (8.0)	(7.5 - 9.5)	2756	12	648
	65	LT275/65 R 18	123/120 S	E	OWL	15506700000	Yes	32.1	56.0	80.0	11.0 (8.0)	(7.5 - 9.0)	3415	16	648
	70	255/70 R 18	113 T	SL	OWL	15506860000	Yes	32.1	40.6	44.0	10.2 (7.5)	(6.5 - 8.5)	2535	12	648
	70	265/70 R 18	116 S	SL	OWL	15506900000	Yes	32.6	44.1	44.0	10.7 (8.0)	(7.0 - 9.0)	2756	12	637
	70	LT265/70 R 18	124/121 S	E	OWL	15506690000	Yes	32.6	55.7	80.0	10.7 (8.0)	(7.0 - 9.0)	3525	16	637
19	70	LT275/70 R 18	125/122 S	E	OWL	15506710000	Yes	33.2	58.6	80.0	11.0 (8.0)	(7.0 - 8.5)	3640	16	627
	55	255/55 R 19	111 V	XL	BSW	15507890000	Yes	30.0	36.7	51.0	10.4 (8.0)	(7.0 - 9.0)	2403	10	691
	50	265/50 R 20	107 T	SL	BSW	15506920000	Yes	30.4	37.7	44.0	10.9 (8.5)	(7.5 - 9.5)	2149	12	683
	55	275/55 R 20	113 T	SL	BSW	15506930000	Yes	31.9	42.3	44.0	11.2 (8.5)	(7.5 - 9.5)	2535	12	651
	55	275/55 R 20	117 H	XL	BSW	15578690000	Yes	31.9	41.4	50.0	11.2 (8.5)	(7.5 - 9.5)	2833	12	651
	55	LT275/55 R 20	120/117 S	E	BSW	15578700000	Yes	31.9	54.5	80.0	11.2 (8.5)	(7.5 - 9.5)	3085	16	651
	60	LT265/60 R 20	121/118 S	E	BSW	15506720000	Yes	32.5	56.9	80.0	10.7 (8.0)	(7.5 - 9.5)	3195	16	639
	60	275/60 R 20	115 S	SL	BSW	15506940000	Yes	33.0	43.0	44.0	11.0 (8.0)	(7.5 - 9.5)	2679	12	630
20	60	LT285/60 R 20	125/122 S	E	BSW	15506740000	Yes	33.5	62.8	80.0	11.5 (8.5)	(8.0 - 10.0)	3640	16	621
	65	LT275/65 R 20	126/123 S	E	BSW	15506730000	Yes	34.1	60.6	80.0	11.0 (8.0)	(7.5 - 9.5)	3750	16	610
	45	285/45 R 22	114 H	XL	BSW	15506950000	Yes	32.1	42.7	51.0	11.2 (9.5)	(9.0 - 10.5)	2601	12	647
22	50	275/50 R 22	115 T	XL	BSW	15578750000	Yes	32.8	41.6	50.0	11.2 (8.5)	(7.5 - 9.5)	2679	12	633

BSW = Black Sidewall | OWL = Outlined White Letter





PASSENGER, CROSSOVER & LT/SUV | WINTER | TOURING

VIKINGCONTACT 7

Rim Diameter



15" - 22"

Aspect Ratio



35 - 70

Tread Pattern



Directional

TREADWEAR	TRACTION	TEMPERATURE	SPEED
--	--	--	T & H

Benefits

- 1 size available with High Load (HL)
- Superb grip
- Powerful traction and braking
- Confident steering response



POLARPLUS+ TECHNOLOGY

- Keeps tread flexible in cold temperatures
- Grips better in winter conditions
- Stops shorter on snow and ice-covered roads



3-Peak Mountain Snowflake

Meets the severe snow service requirements of the U.S. Tire Manufacturer's Association (USTMA) and the Tire and Rubber Association of Canada (TRAC).



EV Compatible

All Continental product lines are designed with Electric Vehicles (EVs) in mind and are optimized for the needs of all types of vehicles.

Sample Vehicle Fitments Include:

- Acura
 - Audi
 - BMW
 - Buick
 - Cadillac
 - Chevrolet
 - Ford
 - Honda
 - Hyundai
- Jeep
 - Lexus
 - Mazda
 - Mercedes-Benz
 - MINI
 - Nissan
 - Subaru
 - Toyota
 - Volvo



The purchase of replacement Continental tires provides an extra measure of confidence with the Total Confidence Plan.

Restrictions and limitations apply. See Total Confidence Plan for complete coverage details at <https://continentaltire.com/warranty>.



Road Hazard Coverage¹



72-Month Limited Warranty¹



60-Day Customer Satisfaction Trial



Emergency Trip Interruption Coverage



Flat Tire Roadside Assistance

¹ Coverage is within the first 12 months from the date of purchase or the first 2/32nds treadwear, whichever comes first whichever comes first. Repairable conditions are not eligible for replacement.

VIKINGCONTACT 7 | Product Data

PASSENGER/CROSSOVER/LIGHT TRUCK/SUV TIRES | WINTER | TOURING

RIM DIA (IN)	ASPECT RATIO (SERIES)	TIRE SIZE	LOAD/SPEED INDEX	LOAD RANGE	SIDEWALL	ARTICLE NUMBER	RIM PROTECTION	TIRE DIA (IN)	TIRE WT (LBS)	MAX PSI	OVERALL SECTION WIDTH (MEASURING RIM) (IN)	APPROVED RIM WIDTHS (IN)	MAX LOAD (LBS)	TREAD DEPTH (32nds)	REVS PER MILE
15	55	175/55 R 15	77 T	SL	BSW	03449770000	No	22.6	14.8	44.0	7.2 (5.5)	(5.0 - 6.0)	908	10	920
	55	185/55 R 15	86 T	XL	BSW	03449800000	No	23.0	15.8	51.0	7.6 (6.0)	(5.0 - 6.5)	1168	10	903
	55	195/55 R 15	89 T	XL	BSW	03449840000	No	23.4	17.7	51.0	7.9 (6.0)	(5.5 - 7.0)	1279	10	886
	60	185/60 R 15	88 T	XL	BSW	03453330000	No	23.7	16.8	51.0	7.4 (5.5)	(5.0 - 6.5)	1235	10	875
	60	195/60 R 15	92 T	XL	BSW	03449870000	No	24.2	19.1	51.0	7.9 (6.0)	(5.5 - 7.0)	1389	10	858
	65	145/65 R 15	72 T	SL	BSW	03449730000	No	22.4	13.1	44.0	5.9 (4.5)	(4.0 - 5.0)	783	10	927
	65	175/65 R 15	88 T	XL	BSW	03453710000	No	24.0	16.2	51.0	7.0 (5.0)	(5.0 - 6.0)	1235	10	867
	65	185/65 R 15	92 T	XL	BSW	03452350000	No	24.5	17.8	51.0	7.4 (5.5)	(5.0 - 6.5)	1389	10	849
	65	195/65 R 15	95 T	XL	BSW	03454080000	No	25.0	19.0	51.0	7.9 (6.0)	(5.5 - 7.0)	1521	11	832
	65	205/65 R 15	99 T	XL	BSW	03449990000	No	25.5	21.5	51.0	8.2 (6.0)	(5.5 - 7.5)	1709	10	815
16	70	205/70 R 15	100 T	XL	BSW	03452370000	No	26.3	24.6	51.0	8.2 (6.0)	(5.0 - 7.0)	1764	10	790
	50	195/50 R 16	88 T	XL	BSW	03449830000	No	23.7	17.6	51.0	7.9 (6.0)	(5.5 - 7.0)	1235	10	877
	55	195/55 R 16	91 T	XL	BSW	03449850000	No	24.4	19.5	51.0	7.9 (6.0)	(5.5 - 7.0)	1356	10	850
	55	205/55 R 16	94 T	XL	BSW	03452380000	No	24.9	20.7	51.0	8.4 (6.5)	(5.5 - 7.5)	1477	10	835
	55	215/55 R 16	97 T	XL	BSW	03450050000	No	25.3	23.2	51.0	8.9 (7.0)	(6.0 - 7.5)	1609	10	821
	55	225/55 R 16	99 T	XL	BSW	03450360000	No	25.7	24.2	51.0	9.2 (7.0)	(6.0 - 8.0)	1709	10	807
	60	195/60 R 16	93 T	XL	BSW	03449880000	No	25.2	19.9	51.0	7.9 (6.0)	(5.5 - 7.0)	1433	10	824
	60	205/60 R 16	96 T	XL	BSW	03452390000	No	25.7	21.6	51.0	8.2 (6.0)	(5.5 - 7.5)	1565	10	809
	60	215/60 R 16	99 T	XL	BSW	03452400000	No	26.2	22.8	51.0	8.7 (6.5)	(6.0 - 7.5)	1709	10	794
	60	225/60 R 16	102 T	XL	BSW	03452410000	No	26.6	26.1	51.0	9.0 (6.5)	(6.0 - 8.0)	1874	10	780
	65	205/65 R 16	99 H	XL	BSW	03452750000	No	26.5	21.9	51.0	8.2 (6.0)	(5.5 - 7.5)	1709	10	784
	65	215/65 R 16	102 T	XL	BSW	04400260000	Yes	27.0	25.3	51.0	8.7 (6.5)	(6.0 - 7.5)	1874	10	769
	65	225/65 R 16	104 T	XL	BSW	03452770000	Yes	27.5	28.0	51.0	9.0 (6.5)	(6.0 - 8.0)	1984	10	755
	70	215/70 R 16	100 T	SL	BSW	03450190000	Yes	27.9	28.4	44.0	8.7 (6.5)	(5.5 - 7.0)	1764	10	746
	70	225/70 R 16	107 T	XL	BSW	04400490000	Yes	28.4	28.7	51.0	9.0 (6.5)	(6.0 - 7.5)	2149	10	731
	70	235/70 R 16	109 T	XL	BSW	04400500000	Yes	29.0	30.9	51.0	9.4 (7.0)	(6.0 - 8.0)	2271	10	718
17	70	245/70 R 16	111 T	XL	BSW	03453360000	Yes	29.5	32.9	51.0	9.8 (7.0)	(6.5 - 8.0)	2403	10	704
	45	205/45 R 17	88 T	XL	BSW	03449900000	Yes	24.3	19.2	51.0	8.1 (7.0)	(6.5 - 7.5)	1235	10	856
	45	215/45 R 17	91 T	XL	BSW	03450010000	Yes	24.6	19.9	51.0	8.4 (7.0)	(7.0 - 8.0)	1356	10	844
	45	225/45 R 17	94 T	XL	BSW	03452450000	Yes	25.0	21.9	51.0	8.9 (7.5)	(7.0 - 8.5)	1477	10	832
	45	235/45 R 17	97 T	XL	BSW	03450730000	Yes	25.3	24.2	51.0	9.3 (8.0)	(7.5 - 9.0)	1609	10	820
	45	245/45 R 17	99 T	XL	BSW	03450960000	Yes	25.7	26.4	51.0	9.6 (8.0)	(7.5 - 9.0)	1709	10	809
	50	215/50 R 17	95 T	XL	BSW	03452430000	Yes	25.5	23.8	51.0	8.9 (7.0)	(6.0 - 7.5)	1521	10	816
	50	225/50 R 17	98 T	XL	BSW	03452460000	Yes	25.9	24.3	51.0	9.2 (7.0)	(6.0 - 8.0)	1653	10	803
	50	235/50 R 17	100 T	XL	BSW	03450770000	Yes	26.3	25.9	51.0	9.6 (7.5)	(6.5 - 8.5)	1764	10	791
	55	205/55 R 17	95 T	XL	BSW	03449950000	No	25.9	21.9	51.0	8.4 (6.5)	(5.5 - 7.5)	1521	10	803
	55	215/55 R 17	98 T	XL	BSW	03452440000	No	26.3	21.6	51.0	8.9 (7.0)	(6.0 - 7.5)	1653	10	790
	55	225/55 R 17	101 T	XL	BSW	03452470000	No	26.7	25.1	51.0	9.2 (7.0)	(6.0 - 8.0)	1819	10	777
	55	235/55 R 17	103 T	XL	BSW	03452480000	No	27.2	28.4	51.0	9.6 (7.5)	(6.5 - 8.5)	1929	10	764
	60	215/60 R 17	100 T	XL	BSW	04400270000	Yes	27.2	25.9	51.0	8.7 (6.5)	(6.0 - 7.5)	1764	10	765
	60	225/60 R 17	103 T	XL	BSW	04400290000	Yes	27.6	27.1	51.0	9.0 (6.5)	(6.0 - 8.0)	1929	10	752
	60	225/60 R 17	99 T	SL	BSW	03450660000*	Yes	27.6	35.8	44.0	9.0 (6.5)	(6.0 - 8.0)	1709	10	752

BSW = Black Sidewall | * = Self-Supporting Runflat



VIKINGCONTACT 7 | Product Data

PASSENGER/CROSSOVER/LIGHT TRUCK/SUV TIRES | WINTER | TOURING

RIM DIA (IN)	ASPECT RATIO (SERIES)	TIRE SIZE	LOAD/SPEED INDEX	LOAD RANGE	SIDEWALL	ARTICLE NUMBER	RIM PROTECTION	TIRE DIA (IN)	TIRE WT (LBS)	MAX PSI	OVERALL SECTION WIDTH (MEASURING RIM) (IN)	APPROVED RIM WIDTHS (IN)	MAX LOAD (LBS)	TREAD DEPTH (32 ND PS)	REVS PER MILE
17	60	235/60 R 17	106 T	XL	BSW	04400310000	Yes	28.1	29.8	51.0	9.4 (7.0)	(6.5 - 8.5)	2094	10	739
	65	215/65 R 17	103 T	XL	BSW	04400280000	Yes	28.0	25.9	51.0	8.7 (6.5)	(6.0 - 7.5)	1929	10	742
	65	225/65 R 17	106 T	XL	BSW	04400300000	Yes	28.5	29.7	51.0	9.0 (6.5)	(6.0 - 8.0)	2094	10	729
	65	235/65 R 17	108 T	XL	BSW	04400320000	Yes	29.0	31.8	51.0	9.4 (7.0)	(6.5 - 8.5)	2205	10	716
	65	245/65 R 17	111 T	XL	BSW	04400330000	Yes	29.5	35.0	51.0	9.8 (7.0)	(7.0 - 8.5)	2403	11	703
	65	265/65 R 17	116 T	XL	BSW	04400340000	Yes	30.6	37.1	51.0	10.7 (8.0)	(7.5 - 9.5)	2756	11	680
	70	235/70 R 17	111 T	XL	BSW	03452340000	Yes	30.0	34.8	51.0	9.4 (7.0)	(6.0 - 8.0)	2403	10	694
	70	245/70 R 17	114 T	XL	BSW	04400510000	Yes	30.5	33.5	51.0	9.8 (7.0)	(6.5 - 8.0)	2601	10	681
	70	265/70 R 17	116 T	XL	BSW	04400520000	Yes	31.6	38.3	51.0	10.7 (8.0)	(7.0 - 9.0)	2756	10	657
18	40	225/40 R 18	92 T	XL	BSW	03452860000	Yes	25.1	23.0	51.0	9.1 (8.0)	(7.5 - 9.0)	1389	10	828
	40	235/40 R 18	95 T	XL	BSW	03450710000	Yes	25.4	23.7	51.0	9.5 (8.5)	(8.0 - 9.5)	1521	10	818
	40	245/40 R 18	97 T	XL	BSW	03453350000	Yes	25.7	24.9	51.0	9.8 (8.5)	(8.0 - 9.5)	1609	10	808
	45	225/45 R 18	95 T	XL	BSW	03452500000	Yes	26.0	24.4	51.0	8.9 (7.5)	(7.0 - 8.5)	1521	10	800
	45	225/45 R 18	95 T	XL	BSW	03450260000*	Yes	26.0	29.4	51.0	8.9 (7.5)	(7.0 - 8.5)	1521	10	800
	45	235/45 R 18	98 T	XL	BSW	03452540000	Yes	26.3	24.9	51.0	9.3 (8.0)	(7.5 - 9.0)	1653	10	789
	45	245/45 R 18	100 T	XL	BSW	03452570000	Yes	26.7	27.1	51.0	9.6 (8.0)	(7.5 - 9.0)	1764	10	779
	45	255/45 R 18	103 T	XL	BSW	03451350000	Yes	27.0	30.5	51.0	10.0 (8.5)	(8.0 - 9.5)	1929	10	768
	50	215/50 R 18	96 T	XL	BSW	03450030000	Yes	26.5	24.2	51.0	8.9 (7.0)	(6.0 - 7.5)	1565	10	785
	50	225/50 R 18	99 T	XL	BSW	03452510000	Yes	26.9	24.3	51.0	9.2 (7.0)	(6.0 - 8.0)	1709	10	773
	50	235/50 R 18	101 T	XL	BSW	03452550000	Yes	27.3	27.9	51.0	9.6 (7.5)	(6.5 - 8.5)	1819	10	762
	55	225/55 R 18	102 T	XL	BSW	03452520000	Yes	27.7	26.0	51.0	9.2 (7.0)	(6.0 - 8.0)	1874	10	749
	60	225/60 R 18	104 T	XL	BSW	03452530000	Yes	28.6	29.5	51.0	9.0 (6.5)	(6.0 - 8.0)	1984	10	726
	60	235/60 R 18	107 T	XL	BSW	04400350000	Yes	29.1	33.7	51.0	9.4 (7.0)	(6.5 - 8.5)	2149	10	714
	60	245/60 R 18	109 H	XL	BSW	03452620000	Yes	29.6	32.6	51.0	9.8 (7.0)	(7.0 - 8.5)	2271	11	702
	60	255/60 R 18	112 T	XL	BSW	03451430000	Yes	30.0	37.2	51.0	10.2 (7.5)	(7.0 - 9.0)	2469	11	691
	60	265/60 R 18	114 T	XL	BSW	04400370000	Yes	30.5	36.6	51.0	10.7 (8.0)	(7.5 - 9.5)	2601	11	681
	65	235/65 R 18	110 T	XL	BSW	04400360000	Yes	30.0	33.7	51.0	9.4 (7.0)	(6.5 - 8.5)	2337	10	692
	65	275/65 R 18	116 T	XL	BSW	04400530000	Yes	32.1	42.0	51.0	11.0 (8.0)	(7.5 - 9.5)	2756	11	648
19	35	235/35 R 19	91 T	XL	BSW	03453850000	Yes	25.5	23.8	51.0	9.5 (8.5)	(8.0 - 9.5)	1356	10	815
	35	255/35 R 19	96 T	XL	BSW	03451290000	Yes	26.0	26.1	51.0	10.2 (9.0)	(8.5 - 10.0)	1565	10	798
	40	235/40 R 19	96 T	XL	BSW	03450720000	Yes	26.4	27.0	51.0	9.5 (8.5)	(8.0 - 9.5)	1565	10	787
	40	245/40 R 19	98 T	XL	BSW	03450940000	Yes	26.7	25.7	51.0	9.8 (8.5)	(8.0 - 9.5)	1653	10	778
	40	255/40 R 19	100 T	XL	BSW	03451320000	Yes	27.0	27.4	51.0	10.2 (9.0)	(8.5 - 10.0)	1764	10	769
	45	225/45 R 19	96 T	XL	BSW	03450300000	Yes	27.0	24.6	51.0	8.9 (7.5)	(7.0 - 8.5)	1565	10	770
	45	245/45 R 19	102 T	XL	BSW	03452580000	Yes	27.7	27.7	51.0	9.6 (8.0)	(7.5 - 9.0)	1874	10	750
	45	255/45 R 19	104 T	XL	BSW	03451360000	Yes	28.0	29.3	51.0	10.0 (8.5)	(8.0 - 9.5)	1984	10	741
	50	255/50 R 19	107 T	XL	BSW	04400390000	Yes	29.0	33.9	51.0	10.4 (8.0)	(7.0 - 9.0)	2149	10	715
	55	235/55 R 19	105 T	XL	BSW	04400380000	Yes	29.2	30.9	51.0	9.6 (7.5)	(6.5 - 8.5)	2039	10	712
	55	265/55 R 19	113 T	XL	BSW	03451470000	Yes	30.5	38.5	51.0	10.9 (8.5)	(7.5 - 9.5)	2535	10	682
	70	155/70 R 19	88 T	XL	BSW	03449750000	No	27.5	18.8	51.0	6.2 (4.5)	(4.0 - 5.0)	1235	10	754
20	35	255/35 R 20	97 T	XL	BSW	03451300000	Yes	27.0	27.0	51.0	10.2 (9.0)	(8.5 - 10.0)	1609	10	769
	45	245/45 R 20	103 T	XL	BSW	03451230000	Yes	28.7	28.1	51.0	9.6 (8.0)	(7.5 - 9.0)	1929	10	724
	45	255/45 R 20	105 T	XL	BSW	03451370000	Yes	29.0	32.4	51.0	10.0 (8.5)	(8.0 - 9.5)	2039	10	715
	45	265/45 R 20	108 T	XL	BSW	03451440000	Yes	29.4	35.1	51.0	10.5 (9.0)	(8.5 - 10.0)	2205	10	707
	50	235/50 R 20	104 T	XL	BSW	03454050000	Yes	29.3	28.3	51.0	9.6 (7.5)	(6.5 - 8.5)	1984	10	710
	50	245/50 R 20	105 H	XL	BSW	03452790000	Yes	29.6	30.4	51.0	10.0 (7.5)	(7.0 - 8.5)	2039	10	701
	50	275/50 R 20	113 T	XL	BSW	03454020000	Yes	30.8	33.5	51.0	11.2 (8.5)	(7.5 - 9.5)	2535	11	674

BSW = Black Sidewall | * = Self-Supporting Runflat

VikingContact 7 | Product Data

PASSENGER/CROSSOVER/LIGHT TRUCK/SUV TIRES | WINTER | TOURING

RIM DIA (IN)	ASPECT RATIO (SERIES)	TIRE SIZE	LOAD/SPEED INDEX	LOAD RANGE	SIDEWALL	ARTICLE NUMBER	RIM PROTECTION	TIRE DIA (IN)	TIRE WT (LBS)	MAX PSI	OVERALL SECTION WIDTH (MEASURING RIM) (IN)	APPROVED RIM WIDTHS (IN)	MAX LOAD (LBS)	TREAD DEPTH (32 ND S)	REVS PER MILE
20	55	255/55 R 20	110 T	XL	BSW	03454010000	Yes	31.0	35.4	51.0	10.4 (8.0)	(7.0 - 9.0)	2337	11	669
	55	275/55 R 20	117 T	SL	BSW	03454570000	Yes	31.9	33.6	51.0	11.2 (8.5)	(7.5 - 9.5)	2833	11	651
	60	235/60 R 20	108 T	XL	BSW	03454060000	Yes	31.1	33.0	51.0	9.4 (7.0)	(6.5 - 8.5)	2205	11	668
22	45	285/45 R 22	114 T	XL	BSW	03453730000	Yes	32.1	38.6	51.0	11.2 (9.5)	(9.0 - 10.5)	2601	10	647

BSW = Black Sidewall



FLEET | ALL-WEATHER

VANCONTACT A/S ULTRA

Rim Diameter

16"

Aspect Ratio

65 - 75

Tread Pattern

Directional

TREADWEAR	TRACTION	TEMPERATURE	SPEED	LOAD INDEX
--	--	--	R	E

Benefits

- Brick layout sidewall design increases robustness against curbs and other sidewall abrasions
- Improved tread life*
- Robust durability
- Superior fuel efficiency
- Improved snow performance*
- Excellent traction



3-Peak Mountain Snowflake
Meets the severe snow service requirements of the U.S. Tire Manufacturer's Association (USTMA) and the Tire and Rubber Association of Canada (TRAC).



Wear Conversion:
> 5mm = 6/32"
> 4mm = 5/32"
> 3mm = 4/32"

Treadwear Indicators
The numbers 5, 4, & 3 are located in the sidewall and tire tread. The sidewall markings show where the indicators are located on the tread. The tread indicators disappear when the tire is no longer tuned for optimum performance at different levels of tread depth in millimeters.



EV Compatible
All Continental product lines are designed with Electric Vehicles (EVs) in mind and are optimized for the needs of all types of vehicles.

Sample Vehicle Fitments Include:

- Ford Transit
- Mercedes-Benz Sprinter
- RAM Promaster

*Compared to the VanContact A/S, in the size 235/65R16 C.



Limited Warranty*
All Continental passenger and light truck tires are eligible for the Limited Warranty for a maximum of up to 72 months from the date of purchase. The Limited Warranty allows for free replacement within the first 12 months¹.

*Restrictions and limitations apply. See Total Confidence Plan for complete coverage details at <https://continentaltire.com/warranty>.

¹ Coverage is within the first 12 months from the date of purchase or the first 2/32^{nds} treadwear, whichever comes first whichever comes first. Repairable conditions are not eligible for replacement.

VANCONTACT A/S ULTRA | Product Data

FLEET | ALL-WEATHER

RIM DIA (IN)	ASPECT RATIO (SERIES)	TIRE SIZE	LOAD/SPEED INDEX	LOAD RANGE	SIDEWALL	ARTICLE NUMBER	RIM PROTECTION	TIRE DIA (IN)	TIRE WT (LBS)	MAX PSI	OVERALL SECTION WIDTH (MEASURING RIM) (IN)	APPROVED RIM WIDTHS (IN)	MAX LOAD (LBS)	TREAD DEPTH (32 ND S)	REVS PER MILE
16	65	235/65 R 16 C	121/119 R	E	BSW	04517760000	No	28.0	34.3	83.0	9.4 (7.0)	(6.5 - 7.5)	3195	12	741
	75	195/75 R 16 C	110/108 R	E	BSW	04517810000	No	27.5	29.6	76.0	7.7 (5.5)	(5.0 - 6.0)	2335	12	755
	75	225/75 R 16 C	121/120 R	E	BSW	04517800000	No	29.3	37.7	83.0	8.8 (6.0)	(6.0 - 7.0)	3195	12	709

BSW = Black Sidewall



ORIGINAL EQUIPMENT PRODUCTS



4x4 Contact*
All-Season | Touring



ContiPremiumContact 2
Summer | Ultra-High Performance



ContiProContact*
All-Season | Touring



ContiSportContact 2
Summer | Ultra-High Performance



ContiSportContact 3
Summer | Ultra-High Performance



ContiSportContact 5
Summer | Ultra-High Performance



ContiSportContact 5P
Summer | Ultra-High Performance



CrossContact ATR
All-Season | All-Terrain



CrossContact LX
All-Season | Touring



CrossContact LX²⁰
All-Season | Touring



CrossContact LX^{Sport}
All-Season | Touring



CrossContact RX
All-Season | Touring



CrossContact UHP
Summer | Ultra-High Performance



PremiumContact 6
Summer | Touring

*Sidewall may vary.



ProContact GX
All-Season | Touring



ProContact RX
All-Season | Touring



ProContact TX
All-Season | Touring



ProContact TX¹⁰
All-Season | Touring



sContact
Compact Spare Tire



SportContact 6
Summer | Ultra-High Performance



SportContact 7
Summer | Ultra-High Performance



TerrainContact A/T
All-Season | All-Terrain



Vanco Four Season
All-Season | Touring



VanContact A/S
All-Season | Touring



VanContact Winter
Winter | Touring



WinterContact TS 830 P
Winter | Touring



WinterContact TS 850 P
Winter | Touring



WinterContact TS 860 S
Winter | Touring

OE PRODUCT LINE	RIM DIA (IN)	ASPECT RATIO (SERIES)	TIRE SIZE	LOAD/ SPEED INDEX	LOAD RANGE	SIDEWALL	ARTICLE NUMBER	RIM PROTECTION	TIRE DIA (IN)	TIRE WT (LBS)	MAX (PSI)	OVERALL SECTION WIDTH (MEASURING RIM)-(IN)	APPROVED RIM WIDTHS (IN)	MAX LOAD (LBS)	TREAD DEPTH (32 ND S)	REVS PER MILE	UTQG
ContiProContact																	
CHEVROLET	16	70	P 205/70 R 16	96 H	SL	BSW	15496930000	No	27.3	20.3	51.0	8.2 (6.0)	(5.0 - 7.0)	1565	10	761	500 AA A
MERCEDES-BENZ	17	50	225/50 R 17	94 H	SL	BSW	15495330000*	No	25.9	25.5	51.0	9.2 (7.0)	(6.0 - 8.0)	1477	9	803	400 AA A
NISSAN		50	205/50 R 17	89 V	SL	BSW	15493530000	Yes	25.1	19.1	51.0	8.4 (6.5)	(5.5 - 7.5)	1279	10	828	400 AA A
CHEVROLET	18	55	P215/55 R 18	94 H	SL	BSW	15482620000	No	27.3	21.8	51.0	8.9 (7.0)	(6.0 - 7.0)	1521	10	761	500 AA A
FIAT		55	P 215/55 R 18	94 H	SL	BSW	15578420000	No	27.3	21.0	44.0	8.9 (7.0)	(6.0 - 7.5)	1477	10	761	500 AA A
HONDA		40	225/40 R 18	92 V	XL	BSW	15497490000	Yes	25.1	21.2	51.0	9.0 (8.0)	(7.5 - 9.0)	1388	10	828	500 AA A
		40	235/40 R 18	91 W	SL	BSW	15575190000	Yes	25.4	23.1	51.0	9.5 (8.5)	(8.0 - 9.5)	1356	10	818	400 AA A
FORD	19	45	235/45 R 19	95 H	SL	BSW	15484960000	Yes	27.3	25.0	51.0	9.3 (8.0)	(7.5 - 9.0)	1521	10	761	500 AA A
HYUNDAI		40	275/40 R 19	101 W	SL	BSW	03572740000	Yes	27.7	30.6	51.0	10.9 (9.5)	(9.0 - 11.0)	1818	12	750	400 A A
		45	245/45 R 19	98 W	SL	BSW	03572730000	Yes	27.7	24.8	51.0	9.6 (8.0)	(7.5 - 9.0)	1653	12	750	400 A A

ContiSportContact 2

JAGUAR	18	40	275/40 R 18	103 W	XL	BSW	03510980000	Yes	26.7	24.7	51.0	10.9 (9.5)	(9.0 - 11.0)	1929	10	778	280 AA A
		45	245/45 R 18	100 W	XL	BSW	03581390000	Yes	26.7	25.5	51.0	9.6 (8.0)	(7.5 - 9.0)	1764	10	779	280 AA A

ContiSportContact 5

BMW	17	45	255/45 R 17	98 W	SL	BSW	03581910000*	Yes	26.0	32.5	51.0	10.0 (8.5)	(8.0 - 9.5)	1653	10	798	280 AA A
		50	225/50 R 17	94 W	SL	BSW	03581950000*	Yes	25.9	27.3	51.0	9.2 (7.0)	(6.0 - 8.0)	1477	9	803	280 AA A
AUDI	18	40	245/40 R 18	93 Y	SL	BSW	03565860000	Yes	25.7	23.1	51.0	9.8 (8.5)	(8.0 - 9.5)	1433	9	808	280 AA A
		40	245/40 R 18	97 Y	XL	BSW	03567940000	Yes	25.7	26.0	50.0	9.8 (8.5)	(8.0 - 9.5)	1609	9	808	280 AA A
		45	245/45 R 18	96 Y	SL	BSW	03563890000	Yes	26.7	24.2	51.0	9.7 (8.0)	(7.5 - 9.0)	1565	10	779	280 AA A
BMW		35	245/35 R 18	88 Y	SL	BSW	03509510000*	Yes	24.8	25.6	51.0	9.8 (8.5)	(8.0 - 9.5)	1234	9	838	280 AA A
		40	225/40 R 18	88 Y	SL	BSW	03589670000*	Yes	25.1	25.3	51.0	9.1 (8.0)	(7.5 - 9.0)	1235	9	828	280 AA A
MERCEDES-BENZ		45	225/45 R 18	91 Y	SL	BSW	03509600000*	Yes	26.0	26.1	51.0	8.9 (7.5)	(7.0 - 8.5)	1355	9	799	280 AA A
		40	245/40 R 18	97 Y	XL	BSW	03563020000*	Yes	25.7	24.4	51.0	9.8 (8.5)	(8.0 - 9.5)	1609	9	808	280 AA A
		45	225/45 R 18	95 Y	XL	BSW	03563050000*	Yes	26.0	24.3	51.0	8.9 (7.5)	(7.0 - 8.5)	1521	9	799	280 AA A
PORSCHE		55	255/55 R 18	105 W	SL	BSW	03542250000	Yes	29.0	33.5	51.0	10.4 (8.0)	(7.0 - 9.0)	2039	9	715	280 AA A
		60	235/60 R 18	103 W	SL	BSW	03542270000	Yes	29.1	28.7	51.0	9.4 (7.0)	(6.5 - 8.5)	1929	8	714	280 AA A
VW		55	235/55 R 18	100 V	SL	BSW	03564950000	Yes	28.2	26.9	51.0	9.6 (7.5)	(6.5 - 8.5)	1764	9	737	420 AA A
AUDI	19	55	235/55 R 19	101 W	SL	BSW	03571250000	Yes	29.2	28.9	51.0	9.6 (7.5)	(6.5 - 8.5)	1818	9	711	420 AA A
BMW		40	255/40 R 19	96 W	SL	BSW	03561550000*	Yes	27.0	28.3	51.0	10.2 (9.0)	(8.5 - 10.0)	1565	9	769	280 AA A
		45	225/45 R 19	92 W	SL	BSW	03561570000*	Yes	27.0	26.2	51.0	9.6 (8.0)	(7.0 - 8.5)	1389	9	769	280 AA A
MERCEDES-BENZ		35	255/35 R 19	96 Y	XL	BSW	03563810000*	Yes	26.0	27.7	51.0	10.2 (9.0)	(8.5 - 10.0)	1565	9	799	280 AA A
		40	225/40 R 19	93 Y	XL	BSW	03562730000*	Yes	26.1	24.9	51.0	9.1 (8.0)	(7.5 - 9.0)	1433	9	796	280 AA A
PORSCHE		50	255/50 R 19	103 Y	SL	BSW	03569010000	Yes	29.0	29.8	51.0	10.4 (8.0)	(7.0 - 9.0)	1929	9	716	280 AA A

BSW = Black Sidewall | * = Self-Supporting Runflat

OE PRODUCT LINE	RIM DIA (IN)	ASPECT RATIO (SERIES)	TIRE SIZE	LOAD/ SPEED INDEX	LOAD RANGE	SIDEWALL	ARTICLE NUMBER	RIM PROTECTION	TIRE DIA (IN)	TIRE WT (LBS)	MAX (PS)	OVERALL SECTION WIDTH (MEASURING RIM)-(IN)	APPROVED RIM WIDTHS (IN)	MAX LOAD (LBS)	TREAD DEPTH (32 ND S)	REVS PER MILE	UTQG
-----------------------	--------------------	-----------------------------	--------------	-------------------------	---------------	----------	-------------------	-------------------	---------------------	---------------------	-------------	--	-----------------------------------	----------------------	--	---------------------	------

ContiSportContact 5

PORSCHE	19	55	235/55 R 19	101 Y	SL	BSW	03542100000	Yes	29.2	28.2	51.0	9.6 (7.5)	(6.5 - 8.5)	1818	8	711	280 AA A
VW		45	255/45 R 19	100 V	SL	BSW	03576070000	Yes	28.0	30.9	51.0	10.0 (8.5)	(8.0 - 9.5)	1763	9	741	420 AA A
AUDI	20	45	285/45 R 20	112 Y	XL	BSW	03542720000	Yes	30.1	37.1	51.0	11.2 (9.5)	(9.0 - 10.5)	2469	9	692	420 AA A
		45	255/45 R 20	101 W	SL	BSW	03115520000	Yes	29.0	27.7	51.0	10.0 (8.5)	(8.0 - 9.5)	1819	9	715	420 AA A
LAND ROVER		45	265/45 R 21	108 W	XL	BSW	03118610000	Yes	30.4	32.1	50.0	10.5 (9.0)	(8.5 - 10.0)	2205	9	684	420 AA A
		45	275/45 R 21	110 Y	XL	BSW	03576190000	Yes	30.7	35.3	51.0	10.7 (9.0)	(8.0 - 9.5)	2337	9	677	420 AA A
MASERATI		35	295/35 ZR 21	(103 Y)	SL	BSW	03580580000	Yes	29.1	29.2	51.0	11.9 (10.5)	(10.0 - 11.5)	1929	9	713	420 AA A
		40	265/40 ZR 21	(101 Y)	SL	BSW	03580520000	Yes	29.3	29.2	51.0	10.7 (9.5)	(9.0 - 10.5)	1819	8	708	420 AA A
ROLLS-ROYCE	21	35	285/35 R 21	105 Y	XL	BSW	03563080000	Yes	28.9	32.0	51.0	11.4 (10.0)	(9.5 - 11.0)	2039	9	720	280 AA A
		40	255/40 R 21	102 Y	XL	BSW	03563070000	Yes	29.0	27.1	51.0	10.2 (9.0)	(8.5 - 10.0)	1874	9	716	280 AA A
		45	285/45 R 21	113 Y	XL	BSW	03575060000	Yes	31.1	43.0	51.0	11.2 (9.5)	(9.0 - 10.5)	2535	9	668	280 A A
		50	255/50 R 21	109 Y	XL	BSW	03574930000	Yes	31.0	42.1	51.0	10.4 (8.0)	(7.0 - 9.0)	2270	9	669	280 AA A
TESLA		35	245/35 R 21	96 W	XL	BSW	03568440000	Yes	27.8	25.0	51.0	9.8 (8.5)	(8.0 - 9.5)	1565	9	747	280 AA A
LAND ROVER	22	40	295/40 R 22	112 Y	XL	BSW	03544230000	Yes	31.3	34.7	51.0	11.6 (10.5)	(10.0 - 11.5)	2469	9	664	420 AA A
ROLLS-ROYCE		40	285/40 R 22	110 Y	XL	BSW	03589120000	Yes	31.0	46.5	51.0	11.4 (10.0)	(9.5 - 11.0)	2337	9	671	280 AA A
45		255/45 R 22	107 Y	XL	BSW	03575080000	Yes	31.0	38.1	51.0	10.0 (8.5)	(8.0 - 9.5)	2149	9	669	280 AA A	

ContiSportContact 5P

AUDI	20	30	265/30 R 20	94 Y	XL	BSW	03586300000	Yes	26.3	24.2	51.0	10.7 (9.5)	(9.0 - 10.0)	1477	10	791	240 AA A
MERCEDES-BENZ		35	275/35 R 20	102 Y	XL	BSW	03584590000	Yes	27.6	28.6	51.0	10.9 (9.5)	(9.0 - 11.0)	1874	9	753	240 AA A
PORSCHE		40	305/40 ZR 20	(112 Y)	XL	BSW	03572690000	Yes	29.6	37.3	51.0	12.3 (11.0)	(10.0 - 12.0)	2469	9	702	240 AA A
		45	275/45 ZR 20	(110 Y)	XL	BSW	03572660000	Yes	29.7	33.4	51.0	10.7 (9.0)	(8.5 - 10.5)	2337	9	698	240 AA A
MERCEDES-BENZ	21	35	285/35 ZR 21	105 Y	XL	BSW	03575010000	Yes	28.9	33.7	51.0	11.4 (10.0)	(9.5 - 11.0)	2039	9	720	240 AA A
PORSCHE		30	315/30 ZR 21	(105 Y)	XL	BSW	03581850000	Yes	28.4	31.1	50.0	12.6 (11.0)	(10.5 - 11.5)	2039	9	730	240 AA A
		35	275/35 ZR 21	(103 Y)	XL	BSW	03581800000	Yes	28.6	29.7	50.0	10.9 (9.5)	(9.0 - 11.0)	1929	9	727	240 AA A
		35	295/35 R 21	103 Y	SL	BSW	03542280000	Yes	29.1	29.9	51.0	11.9 (10.5)	(10.0 - 11.5)	1929	9	714	240 AA A
		40	265/40 R 21	101 Y	SL	BSW	03542300000	Yes	29.3	28.3	51.0	10.7 (9.5)	(9.0 - 10.5)	1819	10	711	240 AA A
TESLA		35	245/35 ZR 21	96 Y	XL	BSW	03578600000	Yes	27.8	26.1	51.0	9.8 (8.5)	(8.0 - 9.5)	1565	9	747	280 AA A
		35	265/35 ZR 21	101 Y	XL	BSW	03578610000	Yes	28.3	28.8	51.0	10.7 (9.5)	(9.0 - 10.5)	1819	10	734	240 AA A

ContiWinterContact TS 830 P

BMW	18	55	205/55 R 18	96 H	XL	BSW	03550340000	No	26.9	20.1	51.0	8.4 (6.5)	(5.5 - 7.5)	1565	10	773	None
AUDI	19	35	245/35 R 19	93 W	XL	BSW	03550390000	Yes	25.8	23.1	51.0	9.8 (8.5)	(8.0 - 9.5)	1433	10	807	None
		35	255/35 R 19	96 V	XL	BSW	03539810000	Yes	26.0	25.9	50.0	10.2 (9.0)	(8.5 - 10.0)	1565	10	798	None
		55	255/55 R 19	111 H	XL	BSW	03537830000	Yes	30.0	34.2	51.0	10.4 (8.0)	(7.0 - 9.0)	2403	11	691	None

BSW = Black Sidewall

OE PRODUCT LINE	RIM DIA (IN)	ASPECT RATIO (SERIES)	TIRE SIZE	LOAD/ SPEED INDEX	LOAD RANGE	SIDEWALL	ARTICLE NUMBER	RIM PROTECTION	TIRE DIA (IN)	TIRE WT (LBS)	MAX (PSI)	OVERALL SECTION WIDTH (MEASURING RIM)-(IN)	APPROVED RIM WIDTHS (IN)	MAX LOAD (LBS)	TREAD DEPTH (32 ND S)	REVS PER MILE	UTQG
ContiWinterContact TS 830 P																	
PORSCHE	19	40	235/40 R 19	92 V	SL	BSW	03532090000	Yes	26.4	23.0	51.0	9.5 (8.5)	(8.0 - 9.5)	1389	10	787	None
		40	265/40 R 19	98 V	SL	BSW	03532100000	Yes	27.3	29.8	51.0	10.7 (9.5)	(9.0 - 10.5)	1653	10	760	None
		40	295/40 R 19	108 V	XL	BSW	03537760000	Yes	28.3	34.6	51.0	11.9 (10.5)	(10.0 - 11.5)	2205	10	734	None
		45	265/45 R 19	105 V	XL	BSW	03537740000	Yes	28.4	30.7	51.0	10.5 (9.0)	(8.5 - 10.0)	2039	10	732	None
AUDI	20	30	295/30 R 20	101 W	XL	BSW	03537610000	Yes	27.0	30.3	51.0	11.9 (10.5)	(10.0 - 11.0)	1819	10	770	None

CrossContact ATR

FORD	17	65	225/65 R 17	102 H	SL	BSW	15578940000	Yes	28.5	25.2	51.0	9.0 (6.5)	(6.0 - 8.0)	1874	10	729	600 A A
VW	18	60	255/60 R 18	108 T	SL	BSW	03594390000	No	30.0	33.5	44.0	10.2 (7.5)	(7.0 - 9.0)	2205	11	691	680 A B

CrossContact LX Sport

JEEP	16	65	215/65 R 16	98 H	SL	BSW	03543700000	No	27.0	20.9	51.0	8.7 (6.5)	(6.0 - 7.5)	1653	9	769	480 A A	
		65	215/65 R 16	98 H	SL	BSW	15507960000	No	27.0	22.8	51.0	8.7 (6.5)	(6.0 - 7.5)	1653	9	769	480 A A	
KIA	17	65	235/65 R 17	104 H	SL	BSW	03592320000	Yes	29.0	26.9	51.0	9.4 (7.0)	(6.5 - 8.5)	1984	10	716	480 A A	
ALFA ROMEO	18	60	235/60 R 18	103 V	SL	BSW	03548530000*	No	29.1	35.9	51.0	9.4 (7.0)	(6.5 - 8.5)	1929	9	714	480 A A	
AUDI		60	235/60 R 18	103 H	SL	BSW	15498480000	Yes	29.1	29.1	51.0	9.4 (7.0)	(6.5 - 8.5)	1929	10	714	480 A A	
CHEVROLET		65	235/65 R 18	106 H	SL	BSW	15580710000	No	30.0	28.0	51.0	9.4 (7.0)	(6.5 - 8.5)	2094	10	692	480 A A	
KIA		60	235/60 R 18	103 H	SL	BSW	03594990000	No	29.1	26.4	51.0	9.4 (7.0)	(6.5 - 8.5)	1929	10	714	480 A A	
MERCEDES-BENZ		60	235/60 R 18	103 H	SL	BSW	03543270000*	No	29.1	35.2	51.0	9.4 (7.0)	(6.5 - 8.5)	1929	9	714	480 A A	
NISSAN		65	235/65 R 18	106 T	SL	BSW	03593320000	No	30.0	29.8	44.0	9.4 (7.0)	(6.5 - 8.5)	2094	10	692	480 A A	
VW		60	245/60 R 18	105 T	SL	BSW	15500960000	Yes	29.6	28.6	44.0	9.8 (7.0)	(7.0 - 8.5)	2039	10	702	480 A A	
ALFA ROMEO		19	55	235/55 R 19	101 V	SL	BSW	03548520000	Yes	29.2	28.4	51.0	9.6 (7.5)	(6.5 - 8.5)	1818	9	712	480 A A
AUDI			55	235/55 R 19	101 H	SL	BSW	15498470000	Yes	29.2	29.1	51.0	9.6 (7.5)	(6.5 - 8.5)	1819	10	711	480 A A
BMW			50	265/50 R 19	110 H	XL	BSW	15508100000*	No	29.4	38.2	51.0	10.9 (8.5)	(7.5 - 9.5)	2337	9	706	480 A A
FORD			60	255/60 R 19	109 H	SL	BSW	03547200000	Yes	31.0	36.0	51.0	10.2 (7.5)	(7.0 - 9.0)	2271	10	669	480 A A
HONDA			55	235/55 R 19	101 H	SL	BSW	03592080000	No	29.2	28.6	51.0	9.6 (7.5)	(6.5 - 8.5)	1819	10	712	480 A A
JAGUAR	55		255/55 R 19	111 W	XL	BSW	03593410000	Yes	30.0	37.1	51.0	10.4 (8.0)	(7.0 - 9.0)	2403	10	691	480 A A	
KIA	55		235/55 R 19	101 H	SL	BSW	03593900000	No	29.2	24.9	51.0	9.6 (7.5)	(6.5 - 8.5)	1819	10	712	480 A A	
LAND ROVER	55		255/55 R 19	111 W	XL	BSW	03592740000	Yes	30.0	31.5	51.0	10.4 (8.0)	(7.0 - 9.0)	2403	10	691	480 A A	
MASERATI	55		235/55 R 19	101 W	SL	BSW	03594970000	Yes	29.2	27.4	51.0	9.6 (7.5)	(6.5 - 8.5)	1819	9	712	480 A A	
MERCEDES-BENZ	50		255/50 R 19	103 H	SL	BSW	03591120000	No	29.0	27.9	51.0	10.4 (8.0)	(7.0 - 9.0)	1929	9	715	480 A A	
	55		235/55 R 19	101 H	SL	BSW	03591110000	No	29.2	27.6	51.0	9.6 (7.5)	(6.5 - 8.5)	1819	9	712	480 A A	
	55		235/55 R 19	101 H	SL	BSW	03543280000*	No	29.2	32.6	51.0	9.6 (7.5)	(6.0 - 7.0)	1819	9	711	480 A A	
VOLVO	55	235/55 R 19	105 H	XL	BSW	03549490000	Yes	29.2	27.7	51.0	9.6 (7.5)	(6.5 - 8.5)	2039	9	711	480 A A		
ALFA ROMEO	20	45	255/45 R 20	101 V	SL	BSW	03593150000	Yes	29.0	30.4	51.0	10.0 (8.5)	(8.0 - 9.5)	1819	10	715	480 A A	

BSW = Black Sidewall | * = Self-Supporting Runflat

OE PRODUCT LINE	RIM DIA (IN)	ASPECT RATIO (SERIES)	TIRE SIZE	LOAD/ SPEED INDEX	LOAD RANGE	SIDEWALL	ARTICLE NUMBER	RIM PROTECTION	TIRE DIA (IN)	TIRE WT (LBS)	MAX (PSI)	OVERALL SECTION WIDTH (MEASURING RIM)-(IN)	APPROVED RIM WIDTHS (IN)	MAX LOAD (LBS)	TREAD DEPTH (3 ^{2ND} S)	REVS PER MILE	UTQG
CrossContact LX Sport																	
AUDI	20	45	255/45 R 20	101 H	SL	BSW	15498490000	Yes	29.0	30.4	51.0	10.0 (8.5)	(8.0 - 9.5)	1818	10	716	480 A A
		50	275/50 R 20	113 H	XL	BSW	03549570000	Yes	30.8	33.1	51.0	11.2 (8.5)	(7.5 - 9.5)	2535	10	674	480 A A
		50	255/50 R 20	109 H	XL	BSW	03590080000	Yes	30.0	27.9	51.0	10.4 (8.0)	(7.0 - 9.0)	2271	10	692	480 A A
BMW		45	275/45 R 20	110 H	XL	BSW	15508110000*	No	29.7	36.8	51.0	10.7 (9.0)	(8.5 - 10.5)	2337	9	698	480 A A
HONDA		45	265/45 R 20	104 H	SL	BSW	03590360000	No	29.4	27.1	51.0	10.5 (9.0)	(8.5 - 10.0)	1984	10	707	480 A A
		50	245/50 R 20	102 H	SL	BSW	03542490000	No	29.6	28.0	51.0	10.0 (7.5)	(7.0 - 8.5)	1874	10	699	480 A A
KIA		45	255/45 R 20	105 V	XL	BSW	03591600000	Yes	29.0	28.2	50.0	10.0 (8.5)	(8.0 - 9.5)	2039	9	715	480 A A
LINCOLN		45	245/45 R 20	99 V	SL	BSW	03590230000	Yes	28.7	27.3	51.0	9.6 (8.0)	(7.5 - 9.0)	1709	10	724	480 A A
		45	245/45 R 20	99 V	SL	BSW	03590220000	Yes	28.7	27.3	51.0	9.6 (8.0)	(7.5 - 9.0)	1709	10	724	480 A A
		50	245/50 R 20	102 V	SL	BSW	15508220000	Yes	29.6	29.4	51.0	10.0 (7.5)	(7.0 - 8.5)	1874	9	701	480 A A
		50	245/50 R 20	102 V	SL	BSW	15508250000	Yes	29.6	30.9	51.0	10.0 (7.5)	(7.0 - 8.5)	1874	9	701	480 A A
MASERATI		45	265/45 R 20	104 W	SL	BSW	03574270000	Yes	29.4	29.8	51.0	10.5 (9.0)	(8.5 - 10.0)	1984	10	707	480 A A
TESLA		45	265/45 R 20	108 V	XL	BSW	03593500000	Yes	29.4	29.8	51.0	10.5 (9.0)	(8.5 - 10.0)	2205	9	707	480 A A
		45	275/45 R 20	110 V	XL	BSW	03593520000	Yes	29.7	31.8	51.0	10.7 (9.0)	(8.5 - 10.5)	2337	9	698	480 A A
VOLVO		45	255/45 R 20	105 H	XL	BSW	03596930000	Yes	29.0	28.5	50.0	10.0 (8.5)	(8.0 - 9.5)	2039	9	715	480 A A
VW		50	255/50 R 20	105 T	SL	BSW	03593650000	No	30.0	31.1	44.0	10.4 (8.0)	(7.0 - 9.0)	2039	9	692	480 A A
AUDI	21	40	285/40 R 21	109 H	XL	BSW	03548420000	No	30.0	33.7	51.0	11.4 (10.0)	(9.5 - 11.0)	2271	10	693	480 A A
		45	265/45 R 21	108 H	XL	BSW	03591160000	Yes	30.4	33.1	51.0	10.5 (9.0)	(8.5 - 10.0)	2205	10	684	480 A A
		45	285/45 R 21	113 H	XL	BSW	03549530000	Yes	31.1	33.0	51.0	11.2 (9.5)	(9.0 - 10.5)	2535	10	668	480 A A
BMW		45	285/45 R 21	113 H	XL	BSW	15508070000*	No	31.1	41.8	50.0	11.2 (9.5)	(9.0 - 10.5)	2535	9	668	480 A A
CHEVROLET		45	265/45 R 21	104 V	SL	BSW	15507910000	Yes	30.4	31.9	51.0	10.5 (9.0)	(8.5 - 10.0)	1984	9	684	480 A A
JEEP		45	275/45 R 21	110 W	XL	BSW	03139180000	Yes	30.7	37.5	51.0	10.7 (9.0)	(8.5 - 10.5)	2337	10	676	480 A A
LINCOLN		40	265/40 R 21	101 V	SL	BSW	15570600000	Yes	29.3	30.6	51.0	10.7 (9.5)	(9.0 - 10.5)	1819	9	708	480 A A
MERCEDES-BENZ		40	315/40 R 21	115 V	XL	BSW	03549700000	No	30.9	39.2	51.0	12.6 (11.0)	(10.5 - 12.5)	2679	9	672	480 A A
		45	275/45 R 21	110 V	XL	BSW	03593250000	No	30.7	36.3	51.0	10.7 (9.0)	(8.5 - 10.5)	2337	10	676	480 A A
VW		45	265/45 R 21	104 T	SL	BSW	03593630000	No	30.4	31.7	44.0	10.5 (9.0)	(8.5 - 10.0)	1984	9	684	480 A A
AUDI	22	40	285/ 40 R 22	110 H	XL	BSW	03549590000	Yes	31.0	35.0	51.0	11.4 (10.0)	(9.5 - 11.0)	2337	10	671	480 A A
		40	285/40 R 22	110 H	XL	BSW	03549600000	Yes	31.0	33.7	51.0	11.4 (10.0)	(9.5 - 11.0)	2337	10	671	480 A A
LAND ROVER		40	265/40 R 22	106 Y	XL	BSW	03595290000	Yes	30.3	38.7	50.0	10.7 (9.5)	(9.0 - 10.5)	2094	10	685	480 A A
		40	275/40 R 22	108 Y	XL	BSW	03543870000	Yes	30.7	33.3	51.0	10.9 (9.5)	(9.0 - 10.5)	2205	9	677	480 A A
		40	285/40 R 22	110 Y	XL	BSW	03544620000	Yes	31.0	36.4	51.0	11.4 (10.0)	(9.5 - 11.0)	2094	10	670	480 A A

BSW = Black Sidewall | * = Self-Supporting Runflat

OE PRODUCT LINE	RIM DIA (IN)	ASPECT RATIO (SERIES)	TIRE SIZE	LOAD/ SPEED INDEX	LOAD RANGE	SIDEWALL	ARTICLE NUMBER	RIM PROTECTION	TIRE DIA (IN)	TIRE WT (LBS)	MAX (PSI)	OVERALL SECTION WIDTH (MEASURING RIM)-(IN)	APPROVED RIM WIDTHS (IN)	MAX LOAD (LBS)	TREAD DEPTH (32 ND S)	REVS PER MILE	UTQG
CrossContact LX20																	
BUICK	20	55	255/55 R 20	107 H	SL	BSW	15571080000	No	31.0	33.8	51.0	10.4 (8.0)	(7.0 - 9.0)	2149	11	669	680 A A
CHEVROLET		60	275/60 R 20	115 T	SL	BSW	15507930000	No	33.0	39.1	44.0	11.0 (8.0)	(7.5 - 9.5)	2679	11	630	740 A B
TOYOTA		55	255/55 R 20	107 V	SL	BSW	15578350000	No	31.0	33.0	51.0	10.4 (8.0)	(7.0 - 9.0)	2149	10	669	680 A A
CHEVROLET	22	45	275/45 R 22	108 V	SL	BSW	15578050000	Yes	31.7	36.6	51.0	10.7 (9.0)	(8.5 - 10.5)	2205	11	654	680 A A
LEXUS		45	255/45 R 22	107 V	XL	BSW	15578360000	Yes	31.0	34.9	51.0	10.0 (8.5)	(8.0 - 9.5)	2149	10	669	680 A A

CrossContact RX

JEEP	17	60	215/60 R 17	96 H	SL	BSW	03592560000	Yes	27.2	21.0	51.0	8.7 (6.5)	(6.0 - 7.5)	1565	10	765	480 A A
NISSAN		65	235/65 R 17	104 H	SL	BSW	03592230000	Yes	29.0	26.3	51.0	9.4 (7.0)	(6.5 - 8.5)	1984	10	716	480 A A
CHEVROLET	19	55	235/55 R 19	101 H	SL	BSW	15581850000	No	29.2	26.9	51.0	9.6 (7.5)	(6.5 - 8.5)	1819	9	712	480 A A
		55	235/55 R 19	101 H	SL	BSW	03595090000	No	29.2	26.9	51.0	9.6 (7.5)	(6.5 - 8.5)	1819	10	712	480 A A
KIA		55	235/55 R 19	101 H	SL	BSW	03595190000	No	29.2	26.8	51.0	9.6 (7.5)	(6.5 - 8.5)	1819	9	712	480 A A
LAND ROVER		65	255/65 R 19	114 V	XL	BSW	03590920000	Yes	32.1	35.4	50.0	10.2 (7.5)	(7.0 - 9.0)	2601	9	648	480 A A
FORD	20	45	245/45 R 20	103 H	XL	BSW	03592930000	Yes	28.7	25.8	51.0	9.6 (8.0)	(7.5 - 9.0)	1929	9	724	480 A A
KIA		45	255/45 R 20	105 H	XL	BSW	03594820000	Yes	29.0	31.7	51.0	10.0 (8.5)	(8.0 - 9.5)	2039	10	715	480 A A
MERCEDES-BENZ		35	295/35 R 20	105 V	XL	BSW	03594410000	Yes	28.1	31.3	51.0	11.9 (10.5)	(10.0 - 11.5)	2039	10	738	480 A A
		40	265/40 R 20	104 V	XL	BSW	03594400000	Yes	28.3	26.5	51.0	10.7 (9.5)	(9.0 - 10.5)	1984	10	733	480 A A
		40	295/40 R 20	110 V	XL	BSW	03595350000*	No	29.3	36.1	51.0	11.9 (10.5)	(10.0 - 11.5)	2337	9	709	480 A A
		45	265/45 R 20	108 V	XL	BSW	03595360000*	No	29.4	34.2	51.0	10.5 (9.0)	(8.5 - 10.0)	2205	9	707	480 A A
ACURA	21	40	275/40 R 21	107 H	XL	BSW	03591710000	Yes	29.7	36.7	51.0	10.9 (9.5)	(9.0 - 11.0)	2149	10	700	480 A A
ALFA ROMEO		40	255/40 R 21	102 V	XL	BSW	03593200000	Yes	29.0	28.4	50.0	10.2 (9.0)	(8.5 - 10.0)	1874	10	716	480 A A
CHEVROLET		40	275/40 R 21	107 H	XL	BSW	03595120000	Yes	29.7	38.2	50.0	10.9 (9.5)	(9.0 - 11.0)	2149	10	700	480 A A
MASERATI		35	295/35 R 21	107 W	XL	BSW	03594320000	Yes	29.1	32.7	50.0	11.9 (10.5)	(10.0 - 11.5)	2149	10	713	480 A A
		40	255/40 R 21	102 W	XL	BSW	03594300000	Yes	29.0	28.4	50.0	10.2 (9.0)	(8.5 - 10.0)	1874	10	716	480 A A
MERCEDES-BENZ		30	295/30 R 21	102 W	XL	BSW	03594680000	Yes	28.0	31.1	51.0	11.9 (10.5)	(10.0 - 11.0)	1874	9	743	480 A A
		35	265/35 R 21	101 W	XL	BSW	03594660000	Yes	28.3	33.6	51.0	10.7 (9.5)	(9.0 - 10.5)	1819	9	734	480 A A
VINFAST		40	275/40 R 21	107 H	XL	BSW	03596500000	Yes	29.7	32.2	51.0	10.9 (9.5)	(9.0 - 11.0)	2149	10	700	480 A A
LAND ROVER	22	45	HL 275/45 R 22	115 W	XL	BSW	03594860000	Yes	31.7	34.0	50.0	10.7 (9.0)	(8.5 - 9.5)	2679	9	654	480 A A
PORSCHE		35	295/35 R 22	108 V	XL	BSW	04711990000	Yes	30.1	34.4	51.0	11.9 (10.5)	(10.0 - 11.5)	2205	9	689	480 A A
		40	255/40 R 22	103 V	XL	BSW	04711980000	Yes	30.0	28.9	51.0	10.2 (9.0)	(8.5 - 10.0)	1929	9	692	480 A A
VINFAST			35	HL 275/35 R 22	107 V	XL	BSW	03138750000	No	29.6	31.3	51.0	10.9 (9.5)	(9.0 - 11.0)	2149	10	702

CrossContact UHP

MERCEDES-BENZ	21	35	295/35 ZR 21	107 Y	XL	BSW	03548740000	Yes	29.1	32.9	51.0	11.9 (10.5)	(10.0 - 11.5)	2149	10	714	280 AA A
		40	265/40 R 21	105 Y	XL	BSW	03548730000	Yes	29.3	28.7	51.0	10.7 (9.5)	(9.0 - 10.5)	2039	9	708	420 AA A

BSW = Black Sidewall | * = Self-Supporting Runflat

OE PRODUCT LINE	RIM DIA (IN)	ASPECT RATIO (SERIES)	TIRE SIZE	LOAD/ SPEED INDEX	LOAD RANGE	SIDEWALL	ARTICLE NUMBER	RIM PROTECTION	TIRE DIA (IN)	TIRE WT (LBS)	MAX (PSI)	OVERALL SECTION WIDTH (MEASURING RIM)-(IN)	APPROVED RIM WIDTHS (IN)	MAX LOAD (LBS)	TREAD DEPTH (32 ND S)	REVS PER MILE	UTQG
-----------------	--------------	-----------------------	-----------	-------------------	------------	----------	----------------	----------------	---------------	---------------	-----------	--	--------------------------	----------------	----------------------------------	---------------	------

EcoContact 6 Q

BMW	20	45	255/45 R 20	105 Y	XL	BSW	03129960000	Yes	29.0	27.9	50.0	10.0 (8.5)	(8.0 - 9.5)	2039	8	715	320 A A
-----	----	----	-------------	-------	----	-----	-------------	-----	------	------	------	------------	-------------	------	---	-----	---------

PremiumContact 6

BMW	17	55	225/55 R 17	97 W	SL	BSW	03573000000*	No	26.7	25.7	51.0	9.2 (7.0)	(6.0 - 8.0)	1609	9	777	280 AA A
	18	50	225/50 R 18	95 W	SL	BSW	03573020000*	No	26.9	26.1	51.0	9.2 (7.0)	(6.0 - 8.0)	1521	9	773	280 AA A
HYUNDAI	19	40	245/40 R 19	98 Y	XL	BSW	03586490000	Yes	26.7	24.0	51.0	9.8 (8.5)	(8.0 - 9.5)	1653	9	778	280 AA A
MASERATI		40	275/40 ZR 19	(101 Y)	SL	BSW	03114760000	Yes	27.7	27.9	51.0	10.9 (9.5)	(9.0 - 11.0)	1819	9	751	280 AA A
		45	245/45 ZR 19	(98 Y)	SL	BSW	03114750000	Yes	27.7	24.4	51.0	9.6 (8.0)	(7.5 - 9.0)	1653	9	750	280 AA A
PORSCHE		45	275/45 R 19	108 Y	XL	BSW	03581120000	Yes	28.7	30.2	50.0	10.7 (9.0)	(8.5 - 10.5)	2205	9	723	280 AA A
		55	225/55 R 19	103 Y	XL	BSW	03581110000	Yes	28.7	28.3	51.0	9.2 (7.0)	(6.0 - 8.0)	1929	9	723	280 AA A
VOLVO		20	40	245/40 R 20	99 V	XL	BSW	03115080000	Yes	27.7	26.9	50.0	9.8 (8.5)	(8.0 - 9.5)	1709	9	750
BMW	21	35	315/35 R 21	111 Y	XL	BSW	03574310000*	No	29.7	42.7	50.0	12.6 (11.0)	(10.5 - 12.5)	2403	8	700	280 AA A
		40	275/40 R 21	107 Y	XL	BSW	03574300000*	No	29.7	35.4	50.0	10.9 (9.5)	(9.0 - 11.0)	2109	8	700	280 A A
		45	285/45 R 21	113 Y	XL	BSW	03574360000*	No	31.1	42.2	50.0	11.2 (9.5)	(9.0 - 10.5)	2535	8	668	280 A A
MERCEDES-BENZ		45	315/45 R 21	116 Y	SL	BSW	03586350000	Yes	32.2	41.9	51.0	12.4 (10.5)	(10.0 - 12.0)	2756	9	646	280 AA A
		50	275/50 R 21	113 Y	XL	BSW	03586340000	Yes	31.8	39.3	51.0	11.2 (8.5)	(7.5 - 9.5)	2535	9	653	280 AA A
BMW	22	30	315/30 R 22	107 Y	XL	BSW	03588800000	No	29.4	33.9	50.0	12.6 (11.0)	(10.5 - 11.5)	2149	8	706	280 AA A
		35	275/35 R 22	104 Y	XL	BSW	03588650000	No	29.6	31.1	50.0	10.9 (9.5)	(9.0 - 11.0)	1984	8	702	280 AA A
		35	315/35 R 22	111 Y	XL	BSW	03580920000*	No	30.7	42.0	50.0	12.6 (11.0)	(10.5 - 12.5)	2403	8	677	280 AA A
		40	275/40 R 22	107 Y	XL	BSW	03580910000*	No	30.7	37.8	50.0	10.9 (9.5)	(9.0 - 11.0)	2149	8	678	280 AA A
CHEVROLET		40	275/40 R 22	107 V	XL	BSW	03133190000	Yes	30.7	41.0	50.0	10.9 (9.5)	(9.0 - 11.0)	2149	9	678	280 A A
JAGUAR		40	255/40 R 22	103 V	XL	BSW	03112260000	Yes	30.0	35.5	50.0	10.2 (9.0)	(8.5 - 10.0)	1929	9	692	280 AA A
MERCEDES-BENZ		40	325/40 R 22	114 Y	SL	BSW	03111440000	Yes	32.2	40.6	51.0	13.0 (11.5)	(11.0 - 13.0)	2601	9	644	280 AA A
		40	325/40 R 22	114 Y	SL	BSW	03586250000	Yes	32.2	41.3	51.0	13.0 (11.5)	(11.0 - 13.0)	2601	9	644	280 AA A
		45	285/45 R 22	114 Y	XL	BSW	03111430000	Yes	32.1	37.2	51.0	11.2 (9.5)	(9.0 - 10.5)	2601	9	647	280 AA A
		45	285/45 R 22	114 Y	XL	BSW	03586240000	Yes	32.1	38.2	51.0	11.2 (9.5)	(9.0 - 10.5)	2601	9	647	280 AA A

ProContact GX

AUDI	18	40	245/40 R 18	97 H	XL	BSW	15572010000	Yes	25.7	21.9	51.0	9.8 (8.5)	(8.0 - 9.5)	1609	9	808	500 A A
BMW		40	225/40 R 18	92 H	XL	BSW	03586060000*	No	25.1	23.1	51.0	9.1 (8.0)	(7.5 - 9.0)	1389	9	828	500 A A
		45	225/45 R 18	95 H	XL	BSW	03587450000*	No	26.0	25.0	51.0	8.9 (7.5)	(7.0 - 8.5)	1521	8	800	500 A A
		55	225/55 R 18	102 H	XL	BSW	15575310000	Yes	27.7	24.0	51.0	9.2 (7.0)	(6.0 - 8.0)	1874	9	749	500 A A
MERCEDES-BENZ		40	235/40 R 18	95 V	XL	BSW	03588780000*	Yes	25.4	24.1	51.0	9.5 (8.5)	(8.0 - 9.5)	1521	9	818	400 A A
		40	245/40 R 18	97 H	XL	BSW	03587270000*	No	25.7	24.4	51.0	9.8 (8.5)	(8.0 - 9.5)	1609	9	808	500 A A
		45	225/45 R 18	95 H	XL	BSW	03587260000*	No	26.0	23.2	51.0	8.9 (7.5)	(7.0 - 8.5)	1521	9	800	500 A A

BSW = Black Sidewall | * = Self-Supporting Runflat

OE PRODUCT LINE	RIM DIA (IN)	ASPECT RATIO (SERIES)	TIRE SIZE	LOAD/ SPEED INDEX	LOAD RANGE	SIDEWALL	ARTICLE NUMBER	RIM PROTECTION	TIRE DIA (IN)	TIRE WT (LBS)	MAX (PSI)	OVERALL SECTION WIDTH (MEASURING RIM)-(IN)	APPROVED RIM WIDTHS (IN)	MAX LOAD (LBS)	TREAD DEPTH (32 ND S)	REVS PER MILE	UTQG
ProContact GX																	
MERCEDES-BENZ	18	55	235/55 R 18	100 H	SL	BSW	15506440000*	No	28.2	31.3	51.0	9.6 (7.5)	(6.5 - 8.5)	1764	9	737	500 A A
		55	225/55 R 18	102 H	XL	BSW	15578430000*	Yes	27.7	29.4	51.0	9.2 (7.0)	(6.0 - 8.0)	1874	9	749	500 A A
		55	235/55 R 18	104 T	XL	BSW	03584510000*	No	28.2	28.9	51.0	9.6 (7.5)	(6.5 - 8.5)	1984	9	737	540 A B
		60	235/60 R 18	103 H	SL	BSW	15574250000	No	29.1	25.4	51.0	9.4 (7.0)	(6.5 - 8.5)	1929	10	714	500 A A
AUDI	19	35	255/35 R 19	96 H	XL	BSW	15573690000	Yes	26.0	25.1	51.0	10.2 (9.0)	(8.5 - 10.0)	1565	10	798	500 A A
BMW		35	275/35 R 19	100 H	XL	BSW	15507540000*	Yes	26.6	31.7	51.0	10.9 (9.5)	(9.0 - 11.0)	1764	8	782	500 A A
		40	245/40 R 19	98 H	XL	BSW	15500600000*	Yes	26.7	25.8	51.0	9.8 (8.5)	(8.0 - 9.5)	1653	9	778	500 A A
		40	275/40 R 19	105 H	XL	BSW	15575290000	Yes	27.7	29.1	51.0	10.9 (9.5)	(9.0 - 11.0)	2039	9	751	500 A A
		45	245/45 R 19	102 H	XL	BSW	15575300000	Yes	27.7	26.6	51.0	9.6 (8.0)	(7.5 - 9.0)	1874	9	750	500 A A
JAGUAR		40	245/40 R 19	98 H	XL	BSW	15500430000	Yes	26.7	22.9	51.0	9.8 (8.5)	(8.0 - 9.5)	1653	9	778	500 A A
MERCEDES-BENZ		35	275/35 R 19	100 H	XL	BSW	15501330000*	Yes	26.6	31.5	51.0	10.9 (9.5)	(9.0 - 11.0)	1763	10	781	500 A A
		35	275/35 R 19	100 H	XL	BSW	15579110000*	Yes	26.6	30.2	51.0	10.9 (9.5)	(9.0 - 11.0)	1764	10	782	500 A A
		40	245/40 R 19	98 H	XL	BSW	15579120000*	Yes	26.7	27.5	51.0	9.8 (8.5)	(8.0 - 9.5)	1653	9	778	500 A A
		40	275/40 R 19	105 H	XL	BSW	15576710000*	Yes	27.7	34.4	51.0	10.9 (9.5)	(9.0 - 11.0)	2039	9	751	500 A A
		45	245/45 R 19	102 H	XL	BSW	15489480000*	Yes	27.7	32.3	51.0	9.6 (8.0)	(7.5 - 9.0)	1874	10	750	500 A A
		45	245/45 R 19	102 H	XL	BSW	15576700000*	Yes	27.7	28.7	51.0	9.6 (8.0)	(7.5 - 9.0)	1874	9	750	500 A A
		50	235/50 R 19	99 H	SL	BSW	15506450000*	No	28.3	31.1	51.0	9.6 (7.5)	(6.5 - 8.5)	1709	9	735	500 A A
		50	255/50 R 19	107 H	XL	BSW	15575220000*	No	29.0	33.8	51.0	10.4 (8.0)	(7.0 - 9.0)	2149	10	715	500 A A
		50	235/50 R 19	99 V	SL	BSW	03586870000*	No	28.3	30.9	51.0	9.6 (7.5)	(6.5 - 8.5)	1709	9	735	400 A A
		50	235/50 R 19	103 T	XL	BSW	03584460000*	No	28.3	28.0	51.0	9.6 (7.5)	(6.5 - 8.5)	1929	9	735	540 A B
		55	235/55 R 19	105 H	XL	BSW	15575210000*	No	29.2	31.8	51.0	9.6 (7.5)	(6.5 - 8.5)	2039	10	712	500 A A
55		235/55 R 19	105 H	XL	BSW	15574240000	No	29.2	26.0	51.0	9.6 (7.5)	(6.5 - 8.5)	2039	10	712	500 A A	
BMW	20	40	285/40 R 20	108 H	XL	BSW	15578970000	Yes	29.0	32.2	51.0	11.4 (10.0)	(9.5 - 11.0)	2205	9	717	500 A A
		45	255/45 R 20	105 H	XL	BSW	15578980000	Yes	29.0	31.3	51.0	10.0 (8.5)	(8.0 - 9.5)	2039	9	715	500 A A
ProContact RX																	
CADILLAC	17	45	225/45 R 17	91 V	SL	BSW	15499540000	Yes	25.0	20.3	51.0	8.9 (7.5)	(7.0 - 8.5)	1356	9	832	400 A A
ALFA ROMEO	18	45	225/45 R 18	91 V	SL	BSW	15572050000*	Yes	26.0	24.0	51.0	8.9 (7.5)	(7.0 - 8.5)	1356	9	800	400 A A
CADILLAC		40	235/40 R 18	91 V	SL	BSW	15499390000	Yes	25.4	23.0	51.0	9.5 (8.5)	(8.0 - 9.5)	1356	9	818	400 A A
		40	235/40 R 18	91 V	SL	BSW	15575060000*	Yes	25.4	24.7	51.0	9.5 (8.5)	(8.0 - 9.5)	1356	9	818	400 A A
FORD		50	235/50 R 18	97 W	SL	BSW	15575070000	Yes	27.3	25.3	51.0	9.6 (7.5)	(6.5 - 8.5)	1609	9	762	400 A A
HONDA		40	235/40 R 18	91 W	SL	BSW	15579290000	Yes	25.4	22.7	51.0	9.5 (8.5)	(8.0 - 9.5)	1356	9	818	400 A A
KIA		45	225/45 R 18	95 V	XL	BSW	15575390000	Yes	26.0	21.8	51.0	8.9 (7.5)	(7.0 - 8.5)	1521	9	800	400 A A

BSW = Black Sidewall | * = Self-Supporting Runflat

OE PRODUCT LINE	RIM DIA (IN)	ASPECT RATIO (SERIES)	TIRE SIZE	LOAD/ SPEED INDEX	LOAD RANGE	SIDEWALL	ARTICLE NUMBER	RIM PROTECTION	TIRE DIA (IN)	TIRE WT (LBS)	MAX (PSI)	OVERALL SECTION WIDTH (MEASURING RIM)-(IN)	APPROVED RIM WIDTHS (IN)	MAX LOAD (LBS)	TREAD DEPTH (32 ND S)	REVS PER MILE	UTQG
-----------------	--------------	-----------------------	-----------	-------------------	------------	----------	----------------	----------------	---------------	---------------	-----------	--	--------------------------	----------------	----------------------------------	---------------	------

ProContact RX

CADILLAC	19	35	235/35 R 19	91 V	XL	BSW	15500150000*	Yes	25.5	23.4	51.0	9.5 (8.5)	(8.0 - 9.5)	1356	9	815	400 A A
FORD		40	255/40 R 19	96 W	SL	BSW	15572490000	Yes	27.0	24.9	51.0	10.2 (9.0)	(8.5 - 10.0)	1565	9	769	400 A A
POLESTAR		45	245/45 R 19	102 V	XL	BSW	15579100000	Yes	27.7	27.7	51.0	9.6 (8.0)	(7.5 - 9.0)	1874	9	750	400 A A
PORSCH		45	275/45 R 19	108 H	XL	BSW	15574170000	Yes	28.7	31.7	50.0	10.7 (9.0)	(8.5 - 10.5)	2205	9	723	500 A A
		55	225/55 R 19	103 H	XL	BSW	15574180000	Yes	28.7	28.6	51.0	9.2 (7.0)	(6.0 - 8.0)	1929	9	723	500 A A
TESLA		40	285/40 R 19	107 W	XL	BSW	15577860000	Yes	28.0	30.0	51.0	11.4 (10.0)	(9.5 - 11.0)	2149	9	743	400 A A
		40	235/40 R 19	96 W	XL	BSW	03143390000	Yes	26.4	25.7	51.0	9.5 (8.5)	(8.0 - 9.5)	1565	9	787	400 A A
		40	285/40 R 19	107 V	XL	BSW	15578860000	Yes	28.0	30.3	51.0	11.4 (10.0)	(9.5 - 11.0)	2149	9	743	400 A A
		45	255/45 R 19	104 W	XL	BSW	15577870000	Yes	28.0	27.2	51.0	10.0 (8.5)	(8.0 - 9.5)	1984	9	741	400 A A
		45	255/45 R 19	104 W	XL	BSW	15578540000	Yes	28.0	25.8	51.0	10.0 (8.5)	(8.0 - 9.5)	1984	9	741	400 A A
		45	255/45 R 19	104 V	XL	BSW	15578890000	Yes	28.0	27.4	51.0	10.0 (8.5)	(8.0 - 9.5)	1984	9	741	400 A A
VOLVO		45	255/45 R 19	104 W	XL	BSW	03150100000	Yes	28.0	26.3	51.0	10.0 (8.5)	(8.0 - 9.5)	1984	9	741	400 A A
		45	255/45 R 19	104 H	XL	BSW	03118790000	No	28.0	27.1	51.0	10.0 (8.5)	(8.0 - 9.5)	1984	9	741	500 A A
VW		50	235/50 R 19	103 H	XL	BSW	03118780000	No	28.3	26.1	51.0	9.6 (7.5)	(6.5 - 8.5)	1929	9	735	500 A A
		45	255/45 R 19	100 H	SL	BSW	15575100000	No	28.0	26.0	51.0	10.0 (8.5)	(8.0 - 9.5)	1764	9	741	500 A A
		50	255/50 R 19	107 T	XL	BSW	15577170000	No	29.0	27.3	51.0	10.4 (8.0)	(7.0 - 9.0)	2149	9	715	540 A B
		50	235/50 R 19	99 H	SL	BSW	15575090000	No	28.3	24.9	51.0	9.6 (7.5)	(6.5 - 8.5)	1709	9	735	500 A A
		55	235/55 R 19	105 T	XL	BSW	15577180000	No	29.2	25.5	51.0	9.6 (7.5)	(6.5 - 8.5)	2039	9	712	540 A B
PORSCH	20	40	285/40 R 20	108 H	XL	BSW	15507770000	Yes	29.0	33.1	51.0	11.4 (10.0)	(9.5 - 11.0)	2205	9	717	500 A A
		45	245/45 R 20	103 H	XL	BSW	15574160000	Yes	28.7	27.9	50.0	9.6 (8.0)	(7.5 - 9.0)	1929	9	724	500 A A
	21	30	305/30 R 21	104 H	XL	BSW	15507750000	Yes	28.2	31.9	50.0	12.3 (11.0)	(10.5 - 11.5)	1984	9	737	500 A A
		30	325/30 R 21	108 V	XL	BSW	15575120000	Yes	28.7	32.6	50.0	13.0 (11.5)	(11.0 - 12.0)	2205	9	724	400 A A
		35	265/35 R 21	101 H	XL	BSW	15574190000	Yes	28.3	25.1	50.0	10.7 (9.5)	(9.0 - 10.5)	1819	9	734	500 A A
		35	275/35 R 21	103 V	XL	BSW	15575130000	Yes	28.6	26.9	50.0	10.9 (9.5)	(9.0 - 11.0)	1929	9	727	400 A A

ProContact TX

KIA	15	65	185/65 R 15	88 H	SL	BSW	15502440000	No	24.5	16.6	51.0	7.3 (5.5)	(5.0 - 6.5)	1235	10	849	500 A A
NISSAN		65	195/65 R 15	91 H	SL	BSW	15570430000	No	25.0	17.7	51.0	7.9 (6.0)	(5.5 - 7.0)	1356	9	832	500 A A
FORD	16	55	215/55 R 16	97 H	XL	BSW	15508160000	No	25.3	20.5	51.0	8.9 (7.0)	(6.0 - 7.5)	1609	9	821	500 A A
MAZDA		60	205/60 R 16	92 H	SL	BSW	15571260000	No	25.7	17.8	51.0	8.2 (6.0)	(5.5 - 7.5)	1389	9	809	400 A A
NISSAN		55	205/55 R 16	91 V	SL	BSW	15570440000	No	24.9	19.4	51.0	8.4 (6.5)	(5.5 - 7.5)	1356	9	835	500 A A
		60	215/60 R 16	95 H	SL	BSW	15508140000	No	26.2	20.5	51.0	11.4 (10.0)	(9.5 - 10.5)	1521	9	794	500 A A
SUBARU		55	P 205/55 R 16	89 V	SL	BSW	15498990000	No	24.9	19.2	44.0	8.4 (6.5)	(5.5 - 7.5)	1278	9	834	400 A A

BSW = Black Sidewall | * = Self-Supporting Runflat

OE PRODUCT LINE	RIM DIA (IN)	ASPECT RATIO (SERIES)	TIRE SIZE	LOAD/ SPEED INDEX	LOAD RANGE	SIDEWALL	ARTICLE NUMBER	RIM PROTECTION	TIRE DIA (IN)	TIRE WT (LBS)	MAX (PSI)	OVERALL SECTION WIDTH (MEASURING RIM)-(IN)	APPROVED RIM WIDTHS (IN)	MAX LOAD (LBS)	TREAD DEPTH (32 ND S)	REVS PER MILE	UTQG
ProContact TX																	
AUDI	17	50	225/50 R 17	94 H	SL	BSW	15504690000	Yes	25.9	21.3	51.0	9.2 (7.0)	(6.0 - 8.0)	1477	10	802	500 A A
BUICK		60	225/60 R 17	99 H	SL	BSW	15577140000	No	27.6	21.8	51.0	9.0 (6.5)	(6.0 - 8.0)	1709	9	752	500 A A
CHEVROLET		60	225/60 R 17	99 H	SL	BSW	15577130000	No	27.6	21.7	51.0	9.0 (6.5)	(6.0 - 8.0)	1709	9	752	500 A A
FORD		65	225/65 R 17	102 H	SL	BSW	15499360000	No	28.5	22.9	51.0	9.0 (6.5)	(6.0 - 8.0)	1874	8	729	500 A A
HONDA		50	215/50 R 17	91 H	SL	BSW	15575200000	No	25.5	20.3	51.0	8.9 (7.0)	(6.0 - 7.5)	1356	9	816	500 A A
KIA		45	205/45 R 17	88 V	XL	BSW	15502420000	Yes	24.3	18.8	51.0	8.1 (7.0)	(6.5 - 7.5)	1235	9	856	500 A A
NISSAN		55	215/55 R 17	94 V	SL	BSW	15504350000	Yes	26.3	21.9	51.0	8.9 (7.0)	(6.0 - 7.5)	1477	9	790	400 A A
TOYOTA		60	215/60 R 17	96 H	SL	BSW	15498140000	No	27.2	22.1	51.0	8.7 (6.5)	(6.0 - 7.5)	1565	9	765	500 A A
		65	215/65 R 17	99 H	SL	BSW	15575610000	No	28.0	21.9	51.0	8.7 (6.5)	(6.0 - 7.5)	1709	9	742	500 A A
VW		55	215/55 R 17	94 H	SL	BSW	15505080000	No	26.3	20.5	51.0	8.9 (7.0)	(6.0 - 7.5)	1477	9	790	500 A A
AUDI	18	40	245/40 R 18	93 H	SL	BSW	15498760000	Yes	25.7	22.3	51.0	9.8 (8.5)	(8.0 - 9.5)	1433	10	808	500 A A
		45	245/45 R 18	100 H	XL	BSW	15498330000	Yes	26.7	23.6	51.0	9.6 (8.0)	(7.5 - 9.0)	1763	9	778	500 A A
		55	235/55 R 18	100 H	SL	BSW	15499170000	No	28.2	23.8	51.0	9.6 (7.5)	(6.5 - 8.5)	1764	9	737	500 A A
		45	245/45 R 18	100 H	XL	BSW	15497630000	Yes	26.7	21.6	51.0	9.6 (8.0)	(7.5 - 9.0)	1763	9	778	500 A A
BMW		50	225/50 R 18	95 V	SL	BSW	03573100000*	No	26.9	28.3	51.0	9.2 (7.0)	(6.0 - 8.0)	1521	9	773	400 A A
		50	225/50 R 18	95 V	SL	BSW	03573110000	No	26.9	24.4	51.0	9.2 (7.0)	(6.0 - 8.0)	1521	9	773	400 A A
BUICK		60	235/60 R 18	103 H	SL	BSW	15572220000	No	29.1	27.6	51.0	9.4 (7.0)	(6.5 - 8.5)	1929	9	714	500 A A
CHEVROLET		45	245/45 R 18	96 H	SL	BSW	15503230000	Yes	26.7	23.8	51.0	9.6 (8.0)	(7.5 - 9.0)	1565	9	778	500 A A
FORD		45	255/45 R 18	99 W	SL	BSW	15575080000	Yes	27.0	26.2	51.0	10.0 (8.5)	(8.0 - 9.5)	1709	9	768	400 A A
HONDA		50	225/50 R 18	95 V	SL	BSW	15501880000	No	26.9	24.0	51.0	9.2 (7.0)	(6.0 - 8.0)	1521	9	773	400 A A
JEEP		55	225/55 R 18	98 H	SL	BSW	15494230000	No	27.7	24.1	51.0	9.6 (7.5)	(6.5 - 8.5)	1654	9	747	500 A A
		60	225/60 R 18	100 H	SL	BSW	15494220000	No	28.6	25.4	51.0	9.0 (6.5)	(6.0 - 8.0)	1763	9	726	500 A A
NISSAN		45	245/45 R 18	96 V	SL	BSW	15509370000	Yes	26.7	24.0	51.0	9.6 (8.0)	(7.5 - 9.0)	1565	9	779	400 A A
PORSCHE		55	255/55 R 18	105 V	SL	BSW	15493470000	Yes	29.0	30.1	51.0	10.4 (8.0)	(7.0 - 9.0)	2039	10	716	400 A A
		60	235/60 R 18	103 V	SL	BSW	15493460000	Yes	29.1	28.0	51.0	9.4 (7.0)	(6.5 - 8.5)	1929	10	714	400 A A
TOYOTA		45	235/45 R 18	94 V	SL	BSW	15579270000	Yes	26.3	23.8	51.0	9.3 (8.0)	(7.5 - 9.0)	1477	9	789	400 A A
VOLVO		45	235/45 R 18	98 H	XL	BSW	15501600000	No	26.3	24.8	51.0	9.3 (8.0)	(7.5 - 9.0)	1653	9	789	500 A A
		45	245/45 R 18	100 V	XL	BSW	03544530000	Yes	26.7	24.5	51.0	9.6 (8.0)	(7.5 - 9.0)	1763	9	779	400 A A
VW		45	245/45 R 18	96 H	SL	BSW	15501050000	Yes	26.7	23.3	51.0	9.6 (8.0)	(7.5 - 9.0)	1565	9	779	500 A A
		55	215/55 R 18	95 H	SL	BSW	15575470000	No	27.3	20.8	51.0	8.9 (7.0)	(6.0 - 7.5)	1521	9	761	500 A A
ACURA	19	45	235/45 R 19	95 H	SL	BSW	15579330000	Yes	27.3	23.2	51.0	9.3 (8.0)	(7.5 - 9.0)	1521	9	760	500 A A

BSW = Black Sidewall | * = Self-Supporting Runflat

OE PRODUCT LINE	RIM DIA (IN)	ASPECT RATIO (SERIES)	TIRE SIZE	LOAD/ SPEED INDEX	LOAD RANGE	SIDEWALL	ARTICLE NUMBER	RIM PROTECTION	TIRE DIA (IN)	TIRE WT (LBS)	MAX (PSI)	OVERALL SECTION WIDTH (MEASURING RIM)-(IN)	APPROVED RIM WIDTHS (IN)	MAX LOAD (LBS)	TREAD DEPTH (32 ND S)	REVS PER MILE	UTQG
-----------------	--------------	-----------------------	-----------	-------------------	------------	----------	----------------	----------------	---------------	---------------	-----------	--	--------------------------	----------------	----------------------------------	---------------	------

ProContact TX

AUDI	19	45	245/45 R 19	102 H	XL	BSW	15508320000	Yes	27.7	24.0	51.0	9.6 (8.0)	(7.5 - 9.0)	1874	10	750	500 A A
		50	235/50 R 19	99 H	SL	BSW	15499230000	Yes	28.3	22.9	51.0	9.6 (7.5)	(6.5 - 8.5)	1709	9	735	500 A A
BMW		45	225/45 R 19	96 H	XL	BSW	03573170000*	No	27.0	25.9	51.0	8.9 (7.5)	(7.0 - 8.5)	1565	9	770	500 A A
BUICK		45	245/45 R 19	98 H	SL	BSW	15575110000	Yes	27.7	24.5	51.0	9.6 (8.0)	(7.5 - 9.0)	1653	9	750	500 A A
CHEVROLET		40	245/40 R 19	94 W	SL	BSW	15495970000	Yes	26.7	24.3	51.0	9.8 (8.5)	(8.0 - 9.5)	1477	9	778	400 A A
PORSCHE		50	255/50 R 19	103 V	SL	BSW	15493490000	Yes	29.0	30.2	51.0	10.4 (8.0)	(7.0 - 9.0)	1929	10	716	400 A A
		50	275/50 R 19	112 V	XL	BSW	15500810000	Yes	29.8	34.7	51.0	11.2 (8.5)	(7.5 - 9.5)	2469	9	696	400 A A
		55	235/55 R 19	101 V	SL	BSW	15493480000	Yes	29.2	28.0	51.0	9.6 (7.5)	(6.5 - 8.5)	1818	10	711	400 A A
		55	255/55 R 19	111 V	XL	BSW	15500800000	Yes	30.0	31.0	51.0	10.4 (8.0)	(7.0 - 9.0)	2403	10	691	400 A A
VOLVO		40	255/40 R 19	100 V	XL	BSW	15509090000	Yes	27.0	25.6	51.0	10.2 (9.0)	(8.5 - 10.0)	1764	9	769	400 A A
VW		40	245/40 R 19	94 H	SL	BSW	15501040000	Yes	26.7	24.3	51.0	9.8 (8.5)	(8.0 - 9.5)	1477	9	778	500 A A
		45	235/45 R 19	95 H	SL	BSW	15578030000	Yes	27.3	23.4	51.0	9.3 (8.0)	(7.5 - 9.0)	1521	9	760	500 A A
		50	235/50 R 19	99 H	SL	BSW	15507730000	Yes	28.3	24.5	51.0	9.6 (7.5)	(6.5 - 8.5)	1708	10	734	500 A A
AUDI	20	40	255/40 R 20	101 H	XL	BSW	03573720000	Yes	28.0	23.2	51.0	10.2 (9.0)	(8.5 - 10.0)	1819	9	741	500 A A
		45	245/45 R 20	103 H	XL	BSW	15572440000	Yes	28.7	25.4	51.0	9.6 (8.0)	(7.5 - 9.0)	1929	9	724	500 A A
BUICK		45	245/45 R 20	99 H	SL	BSW	15572210000	Yes	28.7	27.1	51.0	9.6 (8.0)	(7.5 - 9.0)	1709	9	724	500 A A
VW		35	245/35 R 20	95 H	XL	BSW	15501030000	Yes	26.8	22.5	51.0	9.8 (8.5)	(8.0 - 9.5)	1521	9	777	500 A A
PORSCHE	21	35	315/35 R 21	111 V	XL	BSW	03572880000	Yes	29.7	34.3	50.0	12.6 (11.0)	(10.5 - 12.5)	2403	9	700	400 A A
		40	285/40 R 21	109 V	XL	BSW	03572550000	Yes	30.0	34.1	50.0	11.4 (10.0)	(9.5 - 11.0)	2271	9	693	400 A A

sContact

BMW	17	70	T 125/70 R 17	98 M	SL	BSW	03113660000	No	23.9	9.9	60.0	5.2 (4.0)	(4.0 - 4.5)	1653	3	870	None
		80	T 135/80 R 17	102 M	SL	BSW	03114260000	No	25.5	10.8	60.0	5.2 (3.5)	(3.5 - 4.5)	1874	5	815	None
		95	T 115/95 R 17	95 M	SL	BSW	03113630000	No	25.6	10.3	60.0	4.4 (3.0)	(3.0 - 4.0)	1521	3	811	None
HONDA		90	T 165/90 R 17	105 M	LL	BSW	03113470000	No	28.7	16.7	60.0	6.3 (4.0)	(4.0 - 6.0)	2039	5	724	None
JEEP		80	T 165/80 R 17	104 M	LL	BSW	03117230000	No	27.4	15.0	60.0	6.3 (4.0)	(4.0 - 6.0)	1984	5	758	None
MERCEDES-BENZ		80	T 125/80 R 17	99 M	SL	BSW	03114170000	No	24.9	9.8	60.0	5.0 (3.5)	(3.0 - 4.0)	1709	3	835	None
HONDA	18	70	T 125/70 R 18	99 M	SL	BSW	03115250000	No	24.9	10.8	60.0	5.0 (3.5)	(3.0 - 4.0)	1709	5	835	None
LAND ROVER		85	T 155/85 R 18	115 M	SL	BSW	03114290000	No	28.4	18.1	60.0	6.2 (4.5)	(4.0 - 5.0)	2679	5	732	None
	19	80	T 175/80 R 19	122 M	SL	BSW	03114180000	No	30.0	19.6	60.0	7.0 (5.0)	(4.5 - 6.0)	3305	5	692	None
MERCEDES-BENZ		80	T 155/80 R 19	114 M	SL	BSW	03113490000	No	28.8	17.1	60.0	6.2 (4.5)	(4.0 - 5.0)	2601	5	722	None

SportContact 6

BMW	18	40	275/40 ZR 18	(103 Y)	XL	BSW	03146920000	Yes	26.7	27.1	51.0	10.9 (9.5)	(9.0 - 11.0)	1929	9	779	240 AA A
CADILLAC		40	235/40 R 18	95 Y	XL	BSW	03112090000*	Yes	25.4	25.4	51.0	9.5 (8.5)	(8.0 - 9.5)	1521	8	818	240 AA A

BSW = Black Sidewall | * = Self-Supporting Runflat

OE PRODUCT LINE	RIM DIA (IN)	ASPECT RATIO (SERIES)	TIRE SIZE	LOAD/ SPEED INDEX	LOAD RANGE	SIDEWALL	ARTICLE NUMBER	RIM PROTECTION	TIRE DIA (IN)	TIRE WT (LBS)	MAX (PSI)	OVERALL SECTION WIDTH (MEASURING RIM)-(IN)	APPROVED RIM WIDTHS (IN)	MAX LOAD (LBS)	TREAD DEPTH (32 ND S)	REVS PER MILE	UTQG
SportContact 6																	
MERCEDES-BENZ	18	40	245/40 ZR 18	97 Y	XL	BSW	03583550000	Yes	25.7	20.0	51.0	9.8 (8.5)	(8.0 - 9.5)	1609	9	808	240 AA A
		40	235/40 ZR 18	95 Y	XL	BSW	03583570000	Yes	25.4	20.7	50.0	9.5 (8.5)	(8.0 - 9.5)	1521	9	818	240 AA A
ACURA	19	35	245/35 ZR 19	(93 Y)	XL	BSW	03584100000	Yes	25.8	23.1	51.0	9.8 (8.5)	(8.0 - 9.5)	1433	9	807	240 AA A
AUDI		35	245/35 R 19	93 Y	XL	BSW	03579290000	Yes	25.8	22.1	50.0	9.8 (8.5)	(8.0 - 9.5)	1433	9	807	240 AA A
		35	265/35 ZR 19	(98Y)	XL	BSW	03583480000	Yes	26.3	27.8	50.0	10.7 (9.5)	(9.0 - 10.5)	1653	9	790	240 AA A
		40	245/40 R 19	98 Y	XL	BSW	03575350000	Yes	26.7	22.5	51.0	9.8 (8.5)	(8.0 - 9.5)	1653	9	778	240 AA A
		45	255/45 R 19	104 Y	XL	BSW	03111100000	Yes	28.0	23.7	50.0	10.0 (8.5)	(8.0 - 9.5)	1984	9	741	240 AA A
BMW		35	235/35 R 19	91 Y	XL	BSW	03112400000	Yes	25.5	20.6	50.0	9.5 (8.5)	(8.0 - 9.5)	1356	8	815	240 AA A
		35	255/35 ZR 19	(96 Y)	XL	BSW	03112110000	Yes	26.0	25.7	50.0	10.2 (9.0)	(8.5 - 10.0)	1565	8	798	240 AA A
		35	275/35 ZR 19	(100 Y)	XL	BSW	03122710000	Yes	26.6	29.1	50.0	10.9 (9.5)	(9.0 - 11.0)	1764	8	782	240 A A
		35	285/35 ZR 19	(103 Y)	XL	BSW	03146940000	Yes	26.9	29.4	50.0	11.4 (10.0)	(9.5 - 11.0)	1929	9	774	240 AA A
MERCEDES-BENZ		35	245/35 ZR 19	93 Y	XL	BSW	03583560000	Yes	25.8	22.5	51.0	9.8 (8.5)	(8.0 - 9.5)	1433	9	807	240 AA A
		35	235/35 ZR 19	91 Y	XL	BSW	03583580000	Yes	25.5	21.0	51.0	9.5 (8.5)	(8.0 - 9.5)	1356	9	815	240 AA A
		35	255/35 ZR 19	96 Y	XL	BSW	03586370000	Yes	26.0	23.4	51.0	10.2 (9.0)	(8.5 - 10.0)	1565	9	798	240 AA A
		50	235/50 ZR 19	99 Y	SL	BSW	03586610000	Yes	28.3	27.4	51.0	9.6 (7.5)	(6.5 - 8.5)	1709	9	735	240 AA A
AUDI	20	30	275/30 ZR 20	(97 Y)	XL	BSW	03117910000	Yes	26.5	26.9	50.0	10.9 (9.5)	(9.0 - 11.0)	1609	9	784	240 AA A
MASERATI		40	295/40 ZR 20	110 Y	XL	BSW	03114980000	Yes	29.3	31.5	51.0	11.9 (10.5)	(10.0 - 11.5)	2337	9	709	240 AA A
		45	265/45 ZR 20	108 Y	XL	BSW	03114970000	Yes	29.4	27.1	51.0	10.5 (9.0)	(8.5 - 10.0)	2205	9	707	240 AA A
MERCEDES-BENZ		35	295/35 ZR 20	(105 Y)	XL	BSW	03121700000	Yes	28.1	30.6	51.0	8.9 (7.0)	(6.0 - 7.5)	1521	9	738	240 AA A
		40	265/40 ZR 20	(104 Y)	XL	BSW	03121690000	Yes	28.3	27.0	51.0	9.0 (6.5)	(6.0 - 8.0)	1874	9	733	240 AA A
		40	295/40 ZR 20	(110 Y)	XL	BSW	03572070000	Yes	29.3	36.9	51.0	11.9 (10.5)	(10.0 - 11.5)	2337	9	709	240 AA A
		40	255/40 ZR 20	101 Y	XL	BSW	03586590000	Yes	28.0	27.3	51.0	10.2 (9.0)	(8.5 - 10.0)	1819	9	741	240 AA A
POLESTAR		40	245/40 R 20	99 V	XL	BSW	03137370000	Yes	27.7	28.8	50.0	9.8 (8.5)	(8.0 - 9.5)	1709	9	750	240 AA A
AUDI	21	35	275/35 ZR 21	(103 Y)	XL	BSW	03115300000	Yes	28.6	28.9	50.0	10.9 (9.5)	(9.0 - 11.0)	1929	9	727	240 AA A
		40	255/40 ZR 21	102 Y	XL	BSW	03575880000	Yes	29.0	26.8	50.0	10.2 (9.0)	(8.5 - 10.0)	1874	9	716	240 AA A
BMW		40	255/40 ZR 21	102 Y	XL	BSW	03110570000	Yes	29.0	28.4	50.0	10.2 (9.0)	(8.5 - 10.0)	1874	9	716	240 A A
		40	265/40 ZR 21	105 Y	XL	BSW	03110560000	Yes	29.3	31.1	50.0	10.7 (9.5)	(9.0 - 10.5)	2039	9	708	240 A A
MERCEDES-BENZ		35	255/35 ZR 21	98 Y	XL	BSW	03586600000	Yes	28.0	27.3	51.0	10.2 (9.0)	(8.5 - 10.0)	1653	9	741	240 AA A
		40	315/40 R 21	111 Y	SL	BSW	03579520000	Yes	30.9	35.0	51.0	12.6 (11.0)	(10.5 - 12.5)	2403	9	672	240 AA A
		40	315/40 R 21	111 Y	SL	BSW	03110070000	Yes	30.9	37.2	51.0	12.6 (11.0)	(10.5 - 12.5)	2403	9	672	240 AA A
		40	315/40 ZR 21	115 Y	XL	BSW	03578130000	Yes	30.9	38.8	51.0	12.6 (11.0)	(10.5 - 12.5)	2679	9	672	240 AA A

BSW = Black Sidewall

OE PRODUCT LINE	RIM DIA (IN)	ASPECT RATIO (SERIES)	TIRE SIZE	LOAD/SPEED INDEX	LOAD RANGE	SIDEWALL	ARTICLE NUMBER	RIM PROTECTION	TIRE DIA (IN)	TIRE WT (LBS)	MAX (PSI)	OVERALL SECTION WIDTH (MEASURING RIM)-(IN)	APPROVED RIM WIDTHS (IN)	MAX LOAD (LBS)	TREAD DEPTH (32 ND S)	REVS PER MILE	UTQG
-----------------	--------------	-----------------------	-----------	------------------	------------	----------	----------------	----------------	---------------	---------------	-----------	--	--------------------------	----------------	----------------------------------	---------------	------

SportContact 6

MERCEDES-BENZ	21	45	275/45 R 21	107 Y	SL	BSW	03579510000	Yes	30.7	34.0	51.0	10.7 (9.0)	(8.5 - 10.5)	2149	9	676	240 AA A
		45	275/45 R 21	107 Y	SL	BSW	03110050000	Yes	30.7	36.2	51.0	10.7 (9.0)	(8.5 - 10.5)	2149	9	676	240 AA A
		45	275/45 ZR 21	110 Y	XL	BSW	03578140000	Yes	30.7	35.8	51.0	10.7 (9.0)	(8.5 - 10.5)	2337	9	676	240 AA A
AUDI	22	35	HL 285/35 R 22	109 Y	XL	BSW	03133810000	Yes	29.9	32.2	51.0	11.4 (10.0)	(9.5 - 11.0)	2271	9	696	240 AA A
		40	265/40 R 22	106 H	XL	BSW	03118840000	Yes	30.3	34.2	51.0	10.0 (8.5)	(8.0 - 9.5)	2039	9	685	240 AA A
		40	285/40 R 22	110 Y	XL	BSW	03570150000	Yes	31.0	34.9	50.0	11.4 (10.0)	(9.5 - 11.0)	2337	9	671	240 AA A
MASERATI		30	295/30 ZR 22	(103 Y)	XL	BSW	03110140000	Yes	29.0	30.7	50.0	11.9 (10.5)	(10.0 - 11.0)	1929	9	717	240 AA A
MERCEDES-BENZ		35	325/35 ZR 22	114 Y	XL	BSW	03145630000	Yes	31.0	39.4	50.0	13.0 (11.5)	(11.0 - 13.0)	2601	9	671	240 AA A
		40	285/40 ZR 22	110 Y	XL	BSW	03145620000	Yes	31.0	35.2	50.0	11.4 (10.0)	(9.5 - 11.0)	2337	9	671	240 AA A
TESLA		35	265/35 R 22	102 Y	XL	BSW	03116000000	No	29.3	28.3	50.0	10.7 (9.5)	(9.0 - 10.5)	1874	9	709	240 AA A
	35	285/35 R 22	106 Y	XL	BSW	03116020000	No	29.9	31.5	50.0	11.4 (10.0)	(9.5 - 11.0)	2094	9	696	240 AA A	
AUDI	23	35	295/35 ZR 23	(108 Y)	XL	BSW	03584760000	Yes	31.1	33.3	50.0	11.9 (10.5)	(10.0 - 11.5)	2205	9	667	240 AA A
		35	285/35 R 23	107 Y	XL	BSW	03572760000	Yes	30.9	36.3	50.0	11.4 (10.0)	(9.5 - 11.0)	2149	9	673	240 AA A

SportContact 7

MERCEDES-BENZ	18	45	245/45 ZR 18	100 Y	XL	BSW	03118190000	Yes	26.7	21.9	51.0	9.6 (8.0)	(7.5 - 9.0)	1764	9	779	240 AA A
BMW	19	45	245/45 R 19	102 Y	XL	BSW	03121720000	Yes	27.7	27.6	51.0	9.6 (8.0)	(7.5 - 9.0)	1874	9	750	240 AA A
MERCEDES-BENZ		35	265/35 ZR 19	98 Y	XL	BSW	03117720000	Yes	26.3	26.0	51.0	10.7 (9.5)	(9.0 - 10.5)	1653	9	790	240 AA A
MASERATI	21	30	285/30 ZR 21	(100 Y)	XL	BSW	03115340000	Yes	27.7	27.2	50.0	11.4 (10.0)	(9.5 - 10.5)	1764	9	749	240 AA A
		35	245/35 ZR 21	(96 Y)	XL	BSW	03115330000	Yes	27.8	23.8	50.0	9.8 (8.5)	(8.0 - 9.5)	1565	9	749	240 AA A
		35	295/35 ZR 21	(103 Y)	SL	BSW	03136610000	Yes	29.1	32.6	51.0	11.9 (10.5)	(10.0 - 11.5)	1929	8	713	240 AA A
		40	265/40 ZR 21	(101 Y)	SL	BSW	03136620000	Yes	29.3	27.3	51.0	10.7 (9.5)	(9.0 - 10.5)	1819	8	708	240 AA A
30		295/30 ZR 21	102 Y	XL	BSW	03140060000	No	28.0	29.8	51.0	11.9 (10.5)	(10.0 - 11.0)	1874	8	743	240 AA A	
35		265/35 ZR 21	101 Y	XL	BSW	03140050000	No	28.3	26.1	51.0	10.7 (9.5)	(9.0 - 10.5)	1819	9	734	240 AA A	
35		295/35 ZR 21	(107 Y)	XL	BSW	03130230000	No	29.1	32.2	51.0	11.9 (10.5)	(10.0 - 11.5)	2149	8	713	240 A A	
40		265/40 ZR 21	(105 Y)	XL	BSW	03130240000	No	29.3	28.7	51.0	10.7 (9.5)	(9.0 - 10.5)	2039	8	708	240 A A	
AUDI	22	30	285/30 ZR 22	(101 Y)	XL	BSW	03130100000	Yes	28.7	30.8	50.0	11.4 (10.0)	(9.5 - 10.5)	1819	9	723	240 AA A
PORSCHE		35	315/35 ZR 22	(111 Y)	XL	BSW	03138060000	Yes	30.7	36.2	51.0	12.6 (11.0)	(10.5 - 12.5)	2403	9	677	240 AA A
		40	285/40 ZR 22	(110 Y)	XL	BSW	03138050000	Yes	31.0	32.2	50.0	11.4 (10.0)	(9.5 - 11.0)	2337	9	671	240 AA A

TerrainContact A/T

GMC	17	65	255/65 R 17	110 S	SL	BSW	15570200000	Yes	30.1	36.1	44.0	10.2 (7.5)	(7.0 - 9.0)	2337	12	691	680 A B
HONDA	18	60	265/60 R 18	110 T	SL	BSW	15574360000	Yes	30.5	38.1	44.0	10.7 (8.0)	(7.5 - 9.5)	2337	12	681	680 A B
KIA		60	245/60 R 18	105 H	SL	BSW	15578260000	Yes	29.6	32.8	44.0	9.8 (7.0)	(7.0 - 8.5)	2039	12	702	680 A A

VancoFourSeason

NISSAN	15	60	185/60 R 15 C	94/92 T	C	BSW	04512770000	No	23.7	18.2	55.0	7.4 (5.5)	(5.5 - 6.0)	1477	13	877	None
--------	----	----	---------------	---------	---	-----	-------------	----	------	------	------	-----------	-------------	------	----	-----	------

BSW = Black Sidewall

OE PRODUCT LINE	RIM DIA (IN)	ASPECT RATIO (SERIES)	TIRE SIZE	LOAD/ SPEED INDEX	LOAD RANGE	SIDEWALL	ARTICLE NUMBER	RIM PROTECTION	TIRE DIA (IN)	TIRE WT (LBS)	MAX (PSI)	OVERALL SECTION WIDTH (MEASURING RIM)-(IN)	APPROVED RIM WIDTHS (IN)	MAX LOAD (LBS)	TREAD DEPTH (32 ND S)	REVS PER MILE	UTQG
-----------------------	--------------------	-----------------------------	--------------	-------------------------	---------------	----------	-------------------	-------------------	---------------------	---------------------	--------------	--	-----------------------------------	----------------------	--	---------------------	------

VanContact A/S

CHRYSLER	16	75	225/75 R 16 C	121/120 R	E	BSW	04514690000	No	29.3	38.7	90.0	8.8 (6.0)	(6.0 - 7.5)	1984	13	709	None
FORD		65	235/65 R 16 C	121/119 R	E	BSW	04514920000	No	28.0	33.3	90.0	9.4 (7.0)	(6.5 - 7.5)	3195	11	741	None
		75	195/75 R 16 C	107/105 R	D	BSW	04514990000	No	27.5	26.7	79.0	7.7 (5.5)	(5.0 - 6.0)	2150	11	755	None
MERCEDES-BENZ		60	235/60 R 16	100 T	SL	BSW	04516860000	No	27.1	23.6	44.0	9.4 (7.0)	(6.5 - 8.5)	1764	11	766	280 A A
		65	285/65 R 16 C	131 R	E	BSW	04514770000	No	30.6	52.2	90.0	11.5 (8.5)	(8.0 - 10.0)	2535	12	679	None
		75	225/75 R 16 C	121/120 R	E	BSW	04517030000	No	29.3	36.1	93.0	8.8 (6.0)	(6.0 - 7.0)	3195	12	709	None
		85	LT 215/85 R 16	115/112 Q	E	BSW	04514640000	No	30.4	38.0	80.0	8.5 (6.0)	(5.5 - 7.0)	2680	12	684	None
		55	235/55 R 17	103 H	RF	BSW	04516790000	No	27.2	24.8	51.0	9.6 (7.5)	(6.5 - 8.5)	1929	11	764	280 A A
RIVIAN		17	70	LT 245/70 R 17	119/116 Q	E	BSW	04517330000	No	30.5	39.6	80.0	9.8 (7.0)	(6.5 - 8.0)	3000	13	681

VanContact Winter

MERCEDES-BENZ	16	65	285/65 R 16 C	131 R	E	BSW	04531630000	No	30.6	51.1	90.0	11.5 (8.5)	(8.0 - 9.0)	4300	12	679	None
---------------	----	----	---------------	-------	---	-----	-------------	----	------	------	------	------------	-------------	------	----	-----	------

WinterContact TS 850 P

AUDI	17	65	215/65 R 17	99 H	SL	BSW	03547560000	Yes	28.0	24.8	51.0	8.7 (6.5)	(6.0 - 7.5)	1709	11	742	None
		65	235/65 R 17	104 H	SL	BSW	03544500000	Yes	29.0	31.1	51.0	9.4 (7.0)	(6.5 - 8.5)	1984	11	716	None
MERCEDES-BENZ		55	225/55 R 17	97 H	SL	BSW	03539110000	No	26.7	23.5	51.0	9.2 (7.0)	(6.0 - 8.0)	1609	11	777	None
AUDI	18	55	235/55 R 18	100 H	SL	BSW	03551600000	Yes	28.2	25.6	51.0	9.6 (7.5)	(6.5 - 8.5)	1764	11	737	None
MERCEDES-BENZ		55	255/55 R 18	109 H	XL	BSW	03555910000	No	29.0	28.8	51.0	10.4 (8.0)	(7.0 - 9.0)	2271	11	715	None
		60	215/60 R 18	98 H	SL	BSW	03547930000*	No	28.2	29.5	51.0	8.7 (6.5)	(6.0 - 7.5)	1653	11	738	None
		60	235/60 R 18	103 H	SL	BSW	03555340000	No	29.1	25.1	51.0	9.4 (7.0)	(6.5 - 8.5)	1929	11	714	None
VW		55	255/55 R 18	105 T	SL	BSW	03555660000	No	29.0	29.2	44.0	10.4 (8.0)	(7.0 - 9.0)	2039	11	715	None
		60	235/60 R 18	103 T	SL	BSW	03555620000	No	29.1	26.9	44.0	9.4 (7.0)	(6.5 - 8.5)	1929	11	714	None
AUDI	19	50	235/50 R 19	99 V	SL	BSW	03551620000	Yes	28.3	27.2	51.0	9.6 (7.5)	(6.5 - 8.5)	1709	11	735	None
MERCEDES-BENZ		55	265/55 R 19	113 H	XL	BSW	03554170000	Yes	30.5	35.0	50.0	10.9 (8.5)	(7.5 - 9.5)	2535	11	682	None
	AUDI	55	235/55 R 19	105 H	XL	BSW	03555350000	No	29.2	27.1	51.0	9.6 (7.5)	(6.5 - 8.5)	2039	11	712	None
30		275/30 R 20	97 W	XL	BSW	03551650000	Yes	26.5	27.4	51.0	10.9 (9.5)	(9.0 - 10.0)	1609	10	784	None	
40		255/40 R 20	101 W	XL	BSW	03550400000	Yes	28.0	27.8	50.0	10.2 (9.0)	(8.5 - 10.0)	1819	11	741	None	
45		245/45 R 20	103 W	XL	BSW	03551630000	Yes	28.7	27.4	50.0	9.6 (8.0)	(7.5 - 9.0)	1929	11	724	None	
45		255/45 R 20	101 V	SL	BSW	03544490000	Yes	29.0	31.8	51.0	10.0 (8.5)	(8.0 - 9.5)	1819	11	715	None	
50		255/50 R 20	109 H	XL	BSW	03547530000	Yes	30.0	31.6	50.0	10.4 (8.0)	(7.0 - 9.0)	2271	11	692	None	
50		265/50 R 20	111 H	XL	BSW	03549510000	Yes	30.4	32.8	50.0	10.9 (8.5)	(7.5 - 9.5)	2403	11	683	None	
VW	45	265/45 R 20	108 T	XL	BSW	03556440000	Yes	29.4	29.5	50.0	10.5 (9.0)	(8.5 - 10.0)	2205	11	707	None	
	50	235/50 R 20	104 T	XL	BSW	03556470000	Yes	29.3	22.1	50.0	9.6 (7.5)	(6.5 - 8.5)	1984	11	710	None	
AUDI	21	45	285/45 R 21	113 V	XL	BSW	03549520000	Yes	31.1	37.5	50.0	11.2 (9.5)	(9.0 - 10.5)	2535	11	668	None

BSW = Black Sidewall | * = Self-Supporting Runflat

OE PRODUCT LINE	RIM DIA (IN)	ASPECT RATIO (SERIES)	TIRE SIZE	LOAD/ SPEED INDEX	LOAD RANGE	SIDEWALL	ARTICLE NUMBER	RIM PROTECTION	TIRE DIA (IN)	TIRE WT (LBS)	MAX (PSI)	OVERALL SECTION WIDTH (MEASURING RIM)-(IN)	APPROVED RIM WIDTHS (IN)	MAX LOAD (LBS)	TREAD DEPTH (32 ND S)	REVS PER MILE	UTQG
WinterContact TS 860 S																	
AUDI	19	50	225/50 R 19	100 V	XL	BSW	03551570000	Yes	27.9	25.6	51.0	9.2 (7.0)	(6.0 - 8.0)	1764	10	746	None
BMW		50	245/50 R 19	105 V	XL	BSW	03551790000*	No	28.6	33.9	51.0	10.0 (7.5)	(7.0 - 8.5)	2039	10	725	None
PORSCHE		40	235/40 R 19	96 V	XL	BSW	03553770000	Yes	26.4	23.9	50.0	9.5 (8.5)	(8.0 - 9.5)	1565	10	787	None
		45	275/45 R 19	108 V	XL	BSW	03553830000	Yes	28.7	32.2	50.0	10.7 (9.0)	(8.5 - 10.5)	2205	10	723	None
		55	225/55 R 19	103 V	XL	BSW	03553820000	Yes	28.7	28.9	50.0	9.2 (7.0)	(6.0 - 8.0)	1929	10	723	None
AUDI	20	40	255/40 R 20	101 W	XL	BSW	03551580000	Yes	28.0	26.9	51.0	10.2 (9.0)	(8.5 - 10.0)	1819	10	741	None
PORSCHE		35	245/35 R 20	95 V	XL	BSW	03553790000	Yes	26.8	25.5	50.0	9.8 (8.5)	(8.0 - 9.5)	1521	10	777	None
		35	295/35 R 20	105 V	XL	BSW	03553780000	Yes	28.1	32.5	50.0	11.9 (10.5)	(10.0 - 11.5)	2039	10	738	None
AUDI	21	40	245/40 R 21	100 V	XL	BSW	03550600000	Yes	28.7	29.2	51.0	9.8 (8.5)	(8.0 - 9.5)	1764	10	723	None
PORSCHE		30	295/30 R 21	102 V	XL	BSW	03553800000	Yes	28.0	34.0	50.0	11.9 (10.5)	(10.0 - 11.0)	1874	10	743	None
		40	285/40 R 21	109 V	XL	BSW	03554070000	Yes	30.0	31.3	50.0	11.4 (10.0)	(9.5 - 11.0)	2271	10	693	None
		45	255/45 R 21	106 V	XL	BSW	03553880000	Yes	30.0	26.0	50.0	10.0 (8.5)	(8.0 - 9.5)	2094	10	692	None
AUDI	22	30	285/30 R 22	101 W	XL	BSW	03550590000	Yes	28.7	29.1	51.0	11.4 (10.0)	(9.5 - 10.5)	1819	10	723	None
PORSCHE		35	295/35 R 22	108 V	XL	BSW	03553890000	Yes	30.1	31.8	50.0	11.9 (10.5)	(10.0 - 11.5)	2205	10	689	None
		35	315/35 R 22	111 V	XL	BSW	03119480000	Yes	30.7	35.1	50.0	12.6 (11.0)	(10.5 - 12.5)	2403	10	677	None
		40	255/40 R 22	103 V	XL	BSW	03553850000	Yes	30.0	26.0	50.0	10.2 (9.0)	(8.5 - 10.0)	1929	10	692	None
		40	285/40 R 22	110 V	XL	BSW	03119470000	Yes	31.0	35.1	50.0	11.4 (10.0)	(9.5 - 11.0)	2337	10	671	None

BSW = Black Sidewall | * = Self-Supporting Runflat

VEHICLE FITMENT	ARTICLE NUMBER	MARKET LINE	TIRE SIZE	YEARS SELECTED AS ORIGINAL EQUIPMENT				
ACURA								
ADX	15579330000	ProContact TX	235/45 R 19	--	--	--	--	2025
MDX	03591710000	CrossContact RX	275/40 R 21	2021	2022	2023	2024	2025
NSX	03584100000	SportContact 6	245/35 ZR 19	2021	--	--	--	--

ALFA ROMEO

GIULIA	15572050000*	ProContact RX	225/45 R 18	2021	2022	2023	2024	2025
STELVIO	03548520000	CrossContact LX Sport	235/55 R 19	2021	2022	2023	2024	2025
STELVIO	03548530000*	CrossContact LX Sport	235/60 R 18	2021	2022	2023	2024	2025
STELVIO	03593150000	CrossContact LX Sport	255/45 R 20	2021	2022	2023	2024	2025
STELVIO	03593200000	CrossContact RX	255/40 R 21	2021	2022	2023	2024	2025

AUDI

A4	03117910000	SportContact 6	275/30 ZR 20	2021	2022	2023	--	--
A4	03551650000	WinterContact TS 850 P	275/30 R 20	2021	2022	2023	2024	--
A4	03563890000	ContiSportContact 5	245/45 R 18	2021	2022	2023	2024	--
A4	03567940000	ContiSportContact 5	245/40 R 18	2021	2022	2023	2024	--
A4	03583480000	SportContact 6	265/35 ZR 19	2021	2022	2023	2024	--
A4	15498330000	ProContact TX	245/45 R 18	2021	2022	2023	2024	--
A4	15504690000	ProContact TX	225/50 R 17	2021	2022	2023	2024	--
A4	15572010000	ProContact GX	245/40 R 18	2021	2022	2023	2024	--
A5	03539810000	ContiWinterContact TS 830 P	255/35 R 19	2021	2022	2023	2024	--
A5	03586300000	ContiSportContact 5P	265/30 R 20	2021	2022	2023	2024	--
A5	15573690000	ProContact GX	255/35 R 19	2021	2022	2023	2024	--
A6	03115300000	SportContact 6	275/35 ZR 21	2021	2022	2023	2024	2025
A6	03130100000	SportContact 7	285/30 ZR 22	--	--	--	2024	2025
A6	03550400000	WinterContact TS 850 P	255/40 R 20	2021	2022	2023	2024	2025
A6	03550590000	WinterContact TS 860 S	285/30 R 22	2021	2022	2023	2024	2025
A6	03550600000	WinterContact TS 860 S	245/40 R 21	2021	2022	2023	2024	2025
A6	03573720000	ProContact TX	255/40 R 20	2021	2022	2023	2024	2025
A6	15508320000	ProContact TX	245/45 R 19	2021	2022	2023	2024	2025
A6	15572440000	ProContact TX	245/45 R 20	2021	2022	2023	2024	2025
A6 ALLROAD	03551600000	WinterContact TS 850 P	235/55 R 18	2021	2022	2023	2024	2025
A6 ALLROAD	03551630000	WinterContact TS 850 P	245/45 R 20	2021	2022	2023	2024	2025
E-TRON	03118840000	SportContact 6	265/40 R 22	--	2022	2023	2024	--
Q3	03111100000	SportContact 6	255/45 R 19	2021	2022	2023	2024	2025
Q3	03547560000	WinterContact TS 850 P	215/65 R 17	2021	2022	2023	2024	2025

* = Self-Supporting Runflat

VEHICLE FITMENT	ARTICLE NUMBER	MARKET LINE	TIRE SIZE	YEARS SELECTED AS ORIGINAL EQUIPMENT				
AUDI								
Q3	03551570000	WinterContact TS 860 S	225/50 R 19	2021	2022	2023	2024	--
Q3	03551580000	WinterContact TS 860 S	255/40 R 20	2021	2022	2023	2024	--
Q3	03551620000	WinterContact TS 850 P	235/50 R 19	2021	2022	2023	2024	2025
Q3	15499170000	ProContact TX	235/55 R 18	2021	2022	2023	2024	2025
Q3	15499230000	ProContact TX	235/50 R 19	2021	2022	2023	2024	--
Q5	03115520000	ContiSportContact 5	255/45 R 20	2021	2022	2023	2024	2025
Q5	03544490000	WinterContact TS 850 P	255/45 R 20	2021	2022	2023	2024	2025
Q5	03571250000	ContiSportContact 5	235/55 R 19	2021	2022	2023	2024	2025
Q5	03575880000	SportContact 6	255/40 ZR 21	2021	2022	2023	2024	2025
Q5	15498470000	CrossContact LX Sport	235/55 R 19	2021	2022	2023	2024	--
Q5	15498480000	CrossContact LX Sport	235/60 R 18	2021	2022	2023	2024	2025
Q5	15498490000	CrossContact LX Sport	255/45 R 20	2021	2022	2023	2024	2025
Q6	03547530000	WinterContact TS 850 P	255/50 R 20	2021	2022	--	--	--
Q6	03590080000	CrossContact LX Sport	255/50 R 20	2021	2022	2023	2024	--
Q6	03591160000	CrossContact LX Sport	265/45 R 21	2021	2022	2023	2024	--
Q7	03133810000	SportContact 6	HL 285/35 R 22	--	--	2023	2024	2025
Q7	03537830000	ContiWinterContact TS 830 P	255/55 R 19	2021	2022	2023	--	--
Q7	03542720000	ContiSportContact 5	285/45 R 20	2021	--	--	--	--
Q7	03544500000	WinterContact TS 850 P	235/65 R 17	2021	2022	2023	2024	2025
Q7	03548420000	CrossContact LX Sport	285/40 R 21	2021	2022	2023	2024	2025
Q8	03549510000	WinterContact TS 850 P	265/50 R 20	2021	2022	2023	2024	2025
Q8	03549520000	WinterContact TS 850 P	285/45 R 21	2021	2022	2023	2024	2025
Q8	03549530000	CrossContact LX Sport	285/45 R 21	2021	2022	2023	2024	--
Q8	03549570000	CrossContact LX Sport	275/50 R 20	2021	2022	2023	2024	--
Q8	03549590000	CrossContact LX Sport	285/ 40 R 22	--	2022	--	--	--
Q8	03549600000	CrossContact LX Sport	285/40 R 22	2021	2022	2023	2024	2025
Q8	03554170000	WinterContact TS 850 P	265/55 R 19	2021	2022	2023	2024	2025
Q8	03570150000	SportContact 6	285/40 R 22	2021	2022	2023	2024	2025
Q8	03572760000	SportContact 6	285/35 R 23	--	--	--	2024	2025
Q8	03584760000	SportContact 6	295/35 ZR 23	2021	2022	2023	2024	2025
R8	03537610000	ContiWinterContact TS 830 P	295/30 R 20	2021	2022	2023	2024	--
R8	03575350000	SportContact 6	245/40 R 19	2021	2022	2023	2024	--

VEHICLE FITMENT	ARTICLE NUMBER	MARKET LINE	TIRE SIZE	YEARS SELECTED AS ORIGINAL EQUIPMENT				
AUDI								
TT	03550390000	ContiWinterContact TS 830 P	245/35 R 19	2021	2022	2023	--	--
TT	03565860000	ContiSportContact 5	245/40 R 18	2021	2022	2023	--	--
TT	03579290000	SportContact 6	245/35 R 19	2021	2022	2023	--	--
TT	15498760000	ProContact TX	245/40 R 18	2021	2022	2023	--	--

BMW

1-SERIES	03112400000	SportContact 6	235/35 R 19	--	--	2023	2024	--
1-SERIES	03509510000*	ContiSportContact 5	245/35 R 18	2021	--	--	--	--
1-SERIES	03586060000*	ProContact GX	225/40 R 18	--	--	2023	2024	--
1-SERIES	03589670000*	ContiSportContact 5	225/40 R 18	2021	--	--	--	--
1-SERIES SPORT CROSS	03550340000	ContiWinterContact TS 830 P	205/55 R 18	2021	2022	2023	--	--
1-SERIES SPORT CROSS	03573000000*	PremiumContact 6	225/55 R 17	2021	2022	2023	--	--
1-SERIES SPORT CROSS	03573020000*	PremiumContact 6	225/50 R 18	2021	2022	2023	--	--
2-SERIES	03113630000	sContact	T 115/95 R 17	2021	2022	2023	--	--
2-SERIES	03113660000	sContact	T 125/70 R 17	2021	2022	2023	2024	--
3-SERIES	03114260000	sContact	T 135/80 R 17	2021	2022	2023	--	--
3-SERIES	03509600000*	ContiSportContact 5	225/45 R 18	2021	--	--	--	--
3-SERIES	03587450000*	ProContact GX	225/45 R 18	--	--	2023	2024	2025
3-SERIES GT	03561550000*	ContiSportContact 5	255/40 R 19	2021	--	--	--	--
3-SERIES GT	03561570000*	ContiSportContact 5	225/45 R 19	2021	--	--	--	--
5-SERIES	03121720000	SportContact 7	245/45 R 19	--	--	--	--	--
5-SERIES	15497630000	ProContact TX	245/45 R 18	2021	--	--	--	--
5-SERIES	15500600000*	ProContact GX	245/40 R 19	2021	2022	2023	2024	2025
5-SERIES	15575290000	ProContact GX	275/40 R 19	--	--	--	2024	2025
6-SERIES	15507540000*	ProContact GX	275/35 R 19	2021	2022	2023	2024	2025
M3	03146920000	SportContact 6	275/40 ZR 18	--	--	--	2024	2025
M3	03146940000	SportContact 6	285/35 ZR 19	--	--	--	2024	2025
X1	15575300000	ProContact GX	245/45 R 19	--	--	2023	2024	2025
X1	15575310000	ProContact GX	225/55 R 18	--	--	2023	2024	2025
X2	03573100000*	ProContact TX	225/50 R 18	2021	2022	2023	--	--
X2	03573110000	ProContact TX	225/50 R 18	2021	2022	2023	--	--
X2	03573170000*	ProContact TX	225/45 R 19	2021	2022	--	--	--
X3	03129960000	EcoContact 6 Q	255/45 R 20	--	--	--	2024	2025
X3	03551790000*	WinterContact TS 860 S	245/50 R 19	2021	2022	2023	2024	--

* = Self-Supporting Runflat

VEHICLE FITMENT	ARTICLE NUMBER	MARKET LINE	TIRE SIZE	YEARS SELECTED AS ORIGINAL EQUIPMENT				
BMW								
X3	15578970000	ProContact GX	285/40 R 20	--	--	--	2024	2025
X3	15578980000	ProContact GX	255/45 R 20	--	--	--	2024	2025
X3M	03110560000	SportContact 6	265/40 ZR 21	2021	2022	2023	2024	2025
X3M	03110570000	SportContact 6	255/40 ZR 21	2021	2022	2023	2024	2025
X5	03574300000*	PremiumContact 6	275/40 R 21	--	--	2023	2024	2025
X5	03574310000*	PremiumContact 6	315/35 R 21	--	--	2023	2024	2025
X5	03588650000	PremiumContact 6	275/35 R 22	--	--	2023	2024	2025
X5	03588800000	PremiumContact 6	315/30 R 22	--	--	2023	2024	2025
X5	15508100000*	CrossContact LX Sport	265/50 R 19	--	2022	--	--	--
X5	15508110000*	CrossContact LX Sport	275/45 R 20	--	--	--	2024	2025
X7	03574360000*	PremiumContact 6	285/45 R 21	--	--	2023	2024	2025
X7	03580910000*	PremiumContact 6	275/40 R 22	--	--	2023	2024	2025
X7	03580920000*	PremiumContact 6	315/35 R 22	--	--	2023	2024	2025
X7	15508070000*	CrossContact LX Sport	285/45 R 21	--	--	--	2024	2025
Z4	03112110000	SportContact 6	255/35 ZR 19	--	--	2023	2024	2025
Z4	03122710000	SportContact 6	275/35 ZR 19	--	--	2023	2024	2025
Z4	03581910000*	ContiSportContact 5	255/45 R 17	--	--	2023	2024	--
Z4	03581950000*	ContiSportContact 5	225/50 R 17	--	--	2023	2024	--

BUICK								
ENCLAVE	15571080000	CrossContact LX20	255/55 R 20	2021	2022	2023	2024	2025
ENCORE	15575110000	ProContact TX	245/45 R 19	--	--	2023	2024	2025
ENCORE	15577140000	ProContact TX	225/60 R 17	--	--	2023	2024	2025
ENVISION	15572210000	ProContact TX	245/45 R 20	2021	2022	2023	2024	2025
ENVISION	15572220000	ProContact TX	235/60 R 18	2021	2022	2023	2024	2025

CADILLAC								
ATS	03112090000*	SportContact 6	235/40 R 18	2021	2022	2023	2024	2025
ATS	15499390000	ProContact RX	235/40 R 18	2021	2022	2023	2024	2025
ATS	15499540000	ProContact RX	225/45 R 17	2021	2022	2023	2024	2025
ATS	15500150000*	ProContact RX	235/35 R 19	2021	2022	2023	2024	2025
ATS	15575060000*	ProContact RX	235/40 R 18	2021	2022	2023	2024	2025

CHEVROLET								
BLAZER	15580710000	CrossContact LX Sport	235/65 R 18	--	--	--	2024	2025
BLAZER EV	03133190000	PremiumContact 6	275/40 R 22	--	--	--	2024	2025
EQUINOX	03595090000	CrossContact RX	235/55 R 19	--	--	--	2024	--
EQUINOX	15581850000	CrossContact RX	235/55 R 19	--	--	--	--	2025

* = Self-Supporting Runflat

VEHICLE FITMENT	ARTICLE NUMBER	MARKET LINE	TIRE SIZE	YEARS SELECTED AS ORIGINAL EQUIPMENT				
CHEVROLET								
EQUINOX EV	03595120000	CrossContact RX	275/40 R 21	--	--	--	2024	2025
MALIBU	15495970000	ProContact TX	245/40 R 19	2021	2022	2023	2024	--
MALIBU	15503230000	ProContact TX	245/45 R 18	2021	2022	2023	2024	--
TAHOE	15507930000	CrossContact LX20	275/60 R 20	2021	2022	2023	2024	2025
TRAILBLAZER	15507910000	CrossContact LX Sport	265/45 R 21	2021	2022	2023	2024	2025
TRAVERSE	15578050000	CrossContact LX20	275/45 R 22	--	--	--	2024	2025
TRAX	15482620000	ContiProContact	P215/55 R 18	2021	2022	--	--	--
TRAX	15496930000	ContiProContact	P 205/70 R 16	2021	2022	--	--	--
TRAX	15577130000	ProContact TX	225/60 R 17	--	2022	2023	2024	2025
CHRYSLER								
PROMASTER	04514690000	VanContact A/S	225/75 R 16 C	2021	2022	2023	2024	2025
FIAT								
500X	15578420000	ContiProContact	P 215/55 R 18	--	2022	2023	2024	--
FORD								
BRONCO SPORT	15578940000	CrossContact ATR	225/65 R 17	--	--	2023	2024	--
ESCAPE	15484960000	ContiProContact	235/45 R 19	2021	2022	2023	2024	2025
ESCAPE	15499360000	ProContact TX	225/65 R 17	2021	2022	2023	2024	2025
EXPLORER	03547200000	CrossContact LX Sport	255/60 R 19	2021	2022	2023	2024	--
MUSTANG	15572490000	ProContact RX	255/40 R 19	--	--	--	2024	2025
MUSTANG	15575070000	ProContact RX	235/50 R 18	--	--	2023	2024	2025
MUSTANG	15575080000	ProContact TX	255/45 R 18	--	--	2023	2024	2025
MUSTANG MACH-E	03592930000	CrossContact RX	245/45 R 20	2021	2022	2023	2024	2025
TRANSIT	04514920000	VanContact A/S	235/65 R 16 C	2021	2022	2023	2024	2025
TRANSIT	04514990000	VanContact A/S	195/75 R 16 C	2021	2022	2023	2024	2025
TRANSIT CONNECT	15508160000	ProContact TX	215/55 R 16	2021	2022	2023	--	--
GMC								
ACADIA	15570200000	TerrainContact A/T	255/65 R 17	2021	2022	2023	--	--
HONDA								
CIVIC	03115250000	sContact	T 125/70 R 18	2021	2022	2023	2024	2025
CIVIC	15497490000	ContiProContact	225/40 R 18	2021	2022	--	--	--
CIVIC	15575190000	ContiProContact	235/40 R 18	2021	2022	2023	2024	2025
CIVIC	15575200000	ProContact TX	215/50 R 17	2021	2022	2023	2024	2025
CIVIC	15579290000	ProContact RX	235/40 R 18	--	--	--	2024	2025
CR-V	03592080000	CrossContact LX Sport	235/55 R 19	--	--	2023	2024	2025
HR-V	15501880000	ProContact TX	225/50 R 18	2021	2022	--	--	--
PILOT	03542490000	CrossContact LX Sport	245/50 R 20	2021	2022	--	--	--
PILOT	03590360000	CrossContact LX Sport	265/45 R 20	2021	2022	2023	2024	2025

VEHICLE FITMENT	ARTICLE NUMBER	MARKET LINE	TIRE SIZE	YEARS SELECTED AS ORIGINAL EQUIPMENT				
HONDA								
PILOT	15574360000	TerrainContact A/T	265/60 R 18	--	2022	2023	2024	2025
RIDGELINE	03113470000	sContact	T 165/90 R 17	2021	2022	2023	2024	2025
HYUNDAI								
EQ900	03572730000	ContiProContact	245/45 R 19	2021	2022	2023	2024	--
EQ900	03572740000	ContiProContact	275/40 R 19	2021	2022	2023	2024	--
SONATA	03586490000	PremiumContact 6	245/40 R 19	2021	2022	2023	2024	2025
JAGUAR								
F-PACE	03593410000	CrossContact LX Sport	255/55 R 19	--	2022	2023	2024	2025
X150	03510980000	ContiSportContact 2	275/40 R 18	2021	2022	2023	--	--
X150	03581390000	ContiSportContact 2	245/45 R 18	2021	2022	2023	--	--
XF	15500430000	ProContact GX	245/40 R 19	2021	2022	2023	2024	--
XJ-TYPE	03112260000	PremiumContact 6	255/40 R 22	2021	2022	2023	2024	--
JEEP								
CHEROKEE	15494220000	ProContact TX	225/60 R 18	2021	2022	2023	--	--
CHEROKEE	15494230000	ProContact TX	225/55 R 18	2021	2022	2023	2024	2025
COMPASS	03117230000	sContact	T 165/80 R 17	--	--	2023	2024	2025
COMPASS	15507960000	CrossContact LX Sport	215/65 R 16	2021	2022	--	--	--
GRAND CHEROKEE	03139180000	CrossContact LX Sport	275/45 R 21	--	--	2023	2024	2025
RENEGADE	03543700000	CrossContact LX Sport	215/65 R 16	2021	2022	2023	--	--
RENEGADE	03592560000	CrossContact RX	215/60 R 17	2021	2022	2023	--	--
KIA								
CARNIVAL	03595190000	CrossContact RX	235/55 R 19	--	--	2023	2024	--
EV6	03594820000	CrossContact RX	255/45 R 20	--	2022	2023	2024	2025
NIRO	15575390000	ProContact RX	225/45 R 18	2021	2022	2023	2024	2025
RIO	15502420000	ProContact TX	205/45 R 17	2021	2022	2023	--	--
RIO	15502440000	ProContact TX	185/65 R 15	2021	2022	2023	--	--
SORENTO	03591600000	CrossContact LX Sport	255/45 R 20	2021	2022	2023	2024	2025
SORENTO	03592320000	CrossContact LX Sport	235/65 R 17	2021	2022	2023	2024	2025
SORENTO	03593900000	CrossContact LX Sport	235/55 R 19	2021	2022	2023	--	--
SORENTO	03594990000	CrossContact LX Sport	235/60 R 18	2021	2022	2023	2024	2025
TELLURIDE	15578260000	TerrainContact A/T	245/60 R 18	--	2022	2023	2024	2025
LAND ROVER								
DEFENDER	03590920000	CrossContact RX	255/65 R 19	2021	2022	2023	2024	2025
DEFENDER	03594860000	CrossContact RX	HL 275/45 R 22	--	2022	2023	2024	2025
DISCOVERY	03544620000	CrossContact LX Sport	285/40 R 22	2021	2022	--	--	--
RANGE ROVER	03543870000	CrossContact LX Sport	275/40 R 22	2021	--	--	--	--
RANGE ROVER	03595290000	CrossContact LX Sport	265/40 R 22	--	2022	2023	2024	2025

VEHICLE FITMENT	ARTICLE NUMBER	MARKET LINE	TIRE SIZE	YEARS SELECTED AS ORIGINAL EQUIPMENT				
--------------------	-------------------	----------------	--------------	---	--	--	--	--

LAND ROVER

RANGE ROVER EVOQUE	03114290000	sContact	T 155/85 R 18	2021	--	--	--	--
RANGE ROVER EVOQUE	03118610000	ContiSportContact 5	265/45 R 21	2021	2022	2023	2024	2025
RANGE ROVER SPORT	03114180000	sContact	T 175/80 R 19	2021	2022	2023	2024	2025
RANGE ROVER SPORT	03544230000	ContiSportContact 5	295/40 R 22	2021	2022	--	--	--
RANGE ROVER SPORT	03576190000	ContiSportContact 5	275/45 R 21	2021	2022	--	--	--
RANGE ROVER VELAR	03592740000	CrossContact LX Sport	255/55 R 19	2021	2022	2023	2024	--

LEXUS

TX	15578360000	CrossContact LX20	255/45 R 22	--	--	2023	2024	2025
----	-------------	-------------------	-------------	----	----	------	------	------

LINCOLN

MKC	03590220000	CrossContact LX Sport	245/45 R 20	--	2022	2023	2024	2025
MKC	03590230000	CrossContact LX Sport	245/45 R 20	2021	2022	--	--	--
MKX	15508220000	CrossContact LX Sport	245/50 R 20	--	2022	2023	--	--
MKX	15508250000	CrossContact LX Sport	245/50 R 20	2021	2022	--	--	--
MKX	15570600000	CrossContact LX Sport	265/40 R 21	2021	2022	2023	--	--

MASERATI

GHIBLI	03114750000	PremiumContact 6	245/45 ZR 19	2021	2022	2023	--	--
GHIBLI	03114760000	PremiumContact 6	275/40 ZR 19	2021	2022	2023	--	--
GHIBLI	03115330000	SportContact 7	245/35 ZR 21	--	2022	2023	--	--
GHIBLI	03115340000	SportContact 7	285/30 ZR 21	--	2022	2023	--	--
LEVANTE	03110140000	SportContact 6	295/30 ZR 22	2021	2022	2023	2024	--
LEVANTE	03114970000	SportContact 6	265/45 ZR 20	2021	2022	2023	2024	--
LEVANTE	03114980000	SportContact 6	295/40 ZR 20	2021	2022	2023	2024	--
LEVANTE	03136610000	SportContact 7	295/35 ZR 21	--	--	--	2024	--
LEVANTE	03136620000	SportContact 7	265/40 ZR 21	--	--	--	2024	--
LEVANTE	03574270000	CrossContact LX Sport	265/45 R 20	2021	2022	--	--	--
LEVANTE	03580520000	ContiSportContact 5	265/40 ZR 21	2021	2022	2023	--	--
LEVANTE	03580580000	ContiSportContact 5	295/35 ZR 21	2021	2022	2023	--	--
LEVANTE	03594300000	CrossContact RX	255/40 R 21	--	2022	2023	2024	2025
LEVANTE	03594320000	CrossContact RX	295/35 R 21	--	2022	2023	2024	--
LEVANTE	03594970000	CrossContact LX Sport	235/55 R 19	--	2022	2023	2024	2025

MAZDA

MAZDA 3	15571260000	ProContact TX	205/60 R 16	2021	2022	2023	--	--
---------	-------------	---------------	-------------	------	------	------	----	----

MERCEDES-BENZ

A-CLASS	03583550000	SportContact 6	245/40 ZR 18	--	2022	2023	2024	--
A-CLASS	03583560000	SportContact 6	245/35 ZR 19	--	2022	2023	--	--
A-CLASS	03583570000	SportContact 6	235/40 ZR 18	2021	2022	2023	2024	2025
A-CLASS	03583580000	SportContact 6	235/35 ZR 19	--	2022	2023	--	--

VEHICLE FITMENT	ARTICLE NUMBER	MARKET LINE	TIRE SIZE	YEARS SELECTED AS ORIGINAL EQUIPMENT				
MERCEDES-BENZ								
A-CLASS	03586370000	SportContact 6	255/35 ZR 19	--	2022	2023	2024	2025
A-CLASS	03588780000*	ProContact GX	235/40 R 18	2021	2022	2023	2024	2025
C-CLASS	03114170000	sContact	T 125/80 R 17	2021	2022	2023	2024	2025
C-CLASS	03117720000	SportContact 7	265/35 ZR 19	--	--	2023	--	--
C-CLASS	03118190000	SportContact 7	245/45 ZR 18	--	2022	2023	2024	2025
C-CLASS	03562730000*	ContiSportContact 5	225/40 R 19	2021	2022	--	--	--
C-CLASS	03563020000*	ContiSportContact 5	245/40 R 18	2021	2022	--	--	--
C-CLASS	03563050000*	ContiSportContact 5	225/45 R 18	2021	--	--	--	--
C-CLASS	03563810000*	ContiSportContact 5	255/35 R 19	2021	2022	--	--	--
C-CLASS	03587260000*	ProContact GX	225/45 R 18	2021	2022	2023	2024	2025
C-CLASS	03587270000*	ProContact GX	245/40 R 18	2021	2022	2023	2024	2025
C-CLASS	15495330000*	ContiProContact	225/50 R 17	2021	--	--	--	--
C-CLASS	15579110000*	ProContact GX	275/35 R 19	--	--	2023	2024	2025
C-CLASS	15579120000*	ProContact GX	245/40 R 19	--	--	2023	2024	2025
CLK	03543280000*	CrossContact LX Sport	235/55 R 19	2021	2022	2023	--	--
E-CLASS	03539110000	WinterContact TS 850 P	225/55 R 17	2021	2022	--	--	--
E-CLASS	15501330000*	ProContact GX	275/35 R 19	2021	2022	2023	--	--
E-CLASS	15576700000*	ProContact GX	245/45 R 19	--	--	--	2024	2025
E-CLASS	15576710000*	ProContact GX	275/40 R 19	--	--	--	2024	2025
E-CLASS	15578430000*	ProContact GX	225/55 R 18	--	--	2023	2024	2025
EQ C-CUV	03584510000*	ProContact GX	235/55 R 18	2021	2022	2023	2024	2025
EQC	03584460000*	ProContact GX	235/50 R 19	2021	2022	2023	2024	2025
EQE	03140050000	SportContact 7	265/35 ZR 21	--	--	--	2024	2025
EQE	03140060000	SportContact 7	295/30 ZR 21	--	--	--	2024	2025
EQE	03594660000	CrossContact RX	265/35 R 21	--	--	2023	2024	2025
EQE	03594680000	CrossContact RX	295/30 R 21	--	--	2023	2024	2025
GLA	03547930000*	WinterContact TS 850 P	215/60 R 18	2021	2022	2023	--	--
GLA	03586590000	SportContact 6	255/40 ZR 20	2021	2022	2023	2024	--
GLA	03586600000	SportContact 6	255/35 ZR 21	2021	2022	2023	2024	2025
GLA	03586610000	SportContact 6	235/50 ZR 19	2021	2022	2023	--	--
GLA	03586870000*	ProContact GX	235/50 R 19	2021	2022	2023	2024	2025
GLA	15506440000*	ProContact GX	235/55 R 18	2021	2022	2023	2024	2025

* = Self-Supporting Runflat

VEHICLE FITMENT	ARTICLE NUMBER	MARKET LINE	TIRE SIZE	YEARS SELECTED AS ORIGINAL EQUIPMENT				
MERCEDES-BENZ								
GLA	15506450000*	ProContact GX	235/50 R 19	2021	2022	2023	2024	2025
GLC	03130230000	SportContact 7	295/35 ZR 21	--	--	--	2024	2025
GLC	03130240000	SportContact 7	265/40 ZR 21	--	--	--	2024	2025
GLC	03555340000	WinterContact TS 850 P	235/60 R 18	2021	2022	2023	2024	2025
GLC	03555350000	WinterContact TS 850 P	235/55 R 19	2021	2022	2023	2024	2025
GLC	03555910000	WinterContact TS 850 P	255/55 R 18	2021	2022	2023	2024	2025
GLC	03572070000	SportContact 6	295/40 ZR 20	2021	2022	2023	--	--
GLC	03591110000	CrossContact LX Sport	235/55 R 19	--	2022	2023	--	--
GLC	03591120000	CrossContact LX Sport	255/50 R 19	--	2022	2023	--	--
GLC	03595350000*	CrossContact RX	295/40 R 20	--	--	--	2024	2025
GLC	03595360000*	CrossContact RX	265/45 R 20	--	--	--	2024	2025
GLC	15574240000	ProContact GX	235/55 R 19	--	--	2023	2024	2025
GLC	15574250000	ProContact GX	235/60 R 18	--	--	2023	2024	2025
GLC	15575210000*	ProContact GX	235/55 R 19	--	--	2023	2024	2025
GLC	15575220000*	ProContact GX	255/50 R 19	--	--	2023	2024	2025
GLE	03110050000	SportContact 6	275/45 R 21	2021	2022	2023	2024	--
GLE	03110070000	SportContact 6	315/40 R 21	2021	2022	2023	2024	--
GLE	03145620000	SportContact 6	285/40 ZR 22	--	--	--	2024	2025
GLE	03145630000	SportContact 6	325/35 ZR 22	--	--	--	2024	2025
GLE	03578130000	SportContact 6	315/40 ZR 21	2021	2022	2023	2024	2025
GLE	03578140000	SportContact 6	275/45 ZR 21	2021	2022	2023	2024	2025
GLE COUPE	03549700000	CrossContact LX Sport	315/40 R 21	2021	2022	2023	2024	2025
GLE COUPE	03579510000	SportContact 6	275/45 R 21	2021	2022	2023	2024	--
GLE COUPE	03579520000	SportContact 6	315/40 R 21	2021	2022	2023	2024	--
GLE COUPE	03593250000	CrossContact LX Sport	275/45 R 21	2021	2022	2023	2024	2025
GLK	03543270000*	CrossContact LX Sport	235/60 R 18	2021	2022	--	--	--
GLK	03575010000	ContiSportContact 5P	285/35 ZR 21	2021	2022	2023	--	--
GLS	03111430000	PremiumContact 6	285/45 R 22	2021	2022	2023	2024	--
GLS	03111440000	PremiumContact 6	325/40 R 22	2021	2022	2023	2024	--
GLS	03586240000	PremiumContact 6	285/45 R 22	2021	2022	2023	2024	--
GLS	03586250000	PremiumContact 6	325/40 R 22	2021	2022	2023	2024	--
GLS	03586340000	PremiumContact 6	275/50 R 21	2021	2022	2023	2024	2025

* = Self-Supporting Runflat

VEHICLE FITMENT	ARTICLE NUMBER	MARKET LINE	TIRE SIZE	YEARS SELECTED AS ORIGINAL EQUIPMENT				
MERCEDES-BENZ								
GLS	03586350000	PremiumContact 6	315/45 R 21	2021	2022	2023	2024	2025
GT-4	03121690000	SportContact 6	265/40 ZR 20	--	--	2023	2024	2025
GT-4	03121700000	SportContact 6	295/35 ZR 20	--	2022	2023	2024	2025
GT-4	03594400000	CrossContact RX	265/40 R 20	--	2022	2023	2024	2025
GT-4	03594410000	CrossContact RX	295/35 R 20	--	2022	2023	2024	2025
METRIS	04516790000	VanContact A/S	235/55 R 17	2021	2022	2023	--	--
METRIS	04516860000	VanContact A/S	235/60 R 16	2021	2022	2023	--	--
ML-CLASS	03113490000	sContact	T 155/80 R 19	2021	2022	2023	2024	2025
ML-CLASS	03548730000	CrossContact UHP	265/40 R 21	2021	2022	2023	--	--
ML-CLASS	03548740000	CrossContact UHP	295/35 ZR 21	2021	2022	2023	--	--
S-CLASS	03584590000	ContiSportContact 5P	275/35 R 20	2021	2022	2023	--	--
S-CLASS	15489480000*	ProContact GX	245/45 R 19	2021	2022	--	--	--
SPRINTER	04514640000	VanContact A/S	LT 215/85 R 16	2021	2022	2023	2024	2025
SPRINTER	04514770000	VanContact A/S	285/65 R 16 C	2021	2022	2023	2024	2025
SPRINTER	04517030000	VanContact A/S	225/75 R 16 C	2021	2022	2023	2024	2025
SPRINTER	04531630000	VanContact Winter	285/65 R 16 C	2021	2022	--	--	--
NISSAN								
ALTIMA	15504350000	ProContact TX	215/55 R 17	2021	2022	2023	--	--
ALTIMA	15508140000	ProContact TX	215/60 R 16	2021	2022	--	--	--
MAXIMA	15509370000	ProContact TX	245/45 R 18	2021	2022	2023	--	--
MURANO	03593320000	CrossContact LX Sport	235/65 R 18	2021	2022	--	--	--
NV200	04512770000	VancoFourSeason	185/60 R 15 C	2021	--	--	--	--
ROGUE	03592230000	CrossContact RX	235/65 R 17	2021	2022	--	--	--
SENTRA	15493530000	ContiProContact	205/50 R 17	2021	2022	2023	2024	2025
VERSA	15570430000	ProContact TX	195/65 R 15	2021	2022	2023	--	--
VERSA	15570440000	ProContact TX	205/55 R 16	2021	2022	2023	--	--
POLESTAR								
POLESTAR 2	03137370000	SportContact 6	245/40 R 20	--	--	--	2024	2025
POLESTAR 2	15579100000	ProContact RX	245/45 R 19	--	--	--	--	2025
PORSCHE								
911	03553770000	WinterContact TS 860 S	235/40 R 19	2021	2022	2023	--	--
911	03553780000	WinterContact TS 860 S	295/35 R 20	2021	2022	2023	2024	2025
911	03553790000	WinterContact TS 860 S	245/35 R 20	2021	2022	2023	2024	2025
911	03553800000	WinterContact TS 860 S	295/30 R 21	2021	2022	2023	2024	2025
981/991	03532090000	ContiWinterContact TS 830 P	235/40 R 19	2021	2022	--	--	--

* = Self-Supporting Runflat

VEHICLE FITMENT	ARTICLE NUMBER	MARKET LINE	TIRE SIZE	YEARS SELECTED AS ORIGINAL EQUIPMENT				
PORSCHE								
CAJUN	03569010000	ContiSportContact 5	255/50 R 19	2021	2022	2023	2024	--
CAYENNE	03119470000	WinterContact TS 860 S	285/40 R 22	--	--	--	2024	2025
CAYENNE	03119480000	WinterContact TS 860 S	315/35 R 22	--	--	--	2024	2025
CAYENNE	03138050000	SportContact 7	285/40 ZR 22	--	--	2023	2024	2025
CAYENNE	03138060000	SportContact 7	315/35 ZR 22	--	--	2023	2024	2025
CAYENNE	03572550000	ProContact TX	285/40 R 21	2021	2022	2023	--	--
CAYENNE	03572660000	ContiSportContact 5P	275/45 ZR 20	2021	--	--	--	--
CAYENNE	03572690000	ContiSportContact 5P	305/40 ZR 20	2021	--	--	--	--
CAYENNE	03572880000	ProContact TX	315/35 R 21	2021	2022	2023	--	--
CAYENNE	15500800000	ProContact TX	255/55 R 19	2021	2022	--	--	--
CAYENNE	15500810000	ProContact TX	275/50 R 19	2021	2022	--	--	--
MACAN	03542100000	ContiSportContact 5	235/55 R 19	2021	2022	2023	2024	--
MACAN	03542250000	ContiSportContact 5	255/55 R 18	2021	--	--	--	--
MACAN	03542270000	ContiSportContact 5	235/60 R 18	2021	--	--	--	--
MACAN	03542280000	ContiSportContact 5P	295/35 R 21	2021	--	--	--	--
MACAN	03542300000	ContiSportContact 5P	265/40 R 21	2021	--	--	--	--
MACAN	03553850000	WinterContact TS 860 S	255/40 R 22	--	--	--	2024	2025
MACAN	03553880000	WinterContact TS 860 S	255/45 R 21	--	--	--	2024	2025
MACAN	03553890000	WinterContact TS 860 S	295/35 R 22	--	--	--	2024	2025
MACAN	03554070000	WinterContact TS 860 S	285/40 R 21	--	--	--	2024	2025
MACAN	04711980000	CrossContact RX	255/40 R 22	--	--	--	2024	2025
MACAN	04711990000	CrossContact RX	295/35 R 22	--	--	--	2024	2025
MACAN	15493460000	ProContact TX	235/60 R 18	2021	--	--	--	--
MACAN	15493470000	ProContact TX	255/55 R 18	2021	--	--	--	--
MACAN	15493480000	ProContact TX	235/55 R 19	2021	2022	2023	--	--
MACAN	15493490000	ProContact TX	255/50 R 19	2021	2022	2023	--	--
PANAMERA	03537740000	ContiWinterContact TS 830 P	265/45 R 19	2021	2022	--	--	--
PANAMERA	03537760000	ContiWinterContact TS 830 P	295/40 R 19	2021	2022	--	--	--
PANAMERA	03581800000	ContiSportContact 5P	275/35 ZR 21	--	2022	2023	--	--
PANAMERA	03581850000	ContiSportContact 5P	315/30 ZR 21	--	2022	2023	--	--
PANAMERA	15575120000	ProContact RX	325/30 R 21	--	--	--	2024	2025
PANAMERA	15575130000	ProContact RX	275/35 R 21	--	--	--	2024	2025

VEHICLE FITMENT	ARTICLE NUMBER	MARKET LINE	TIRE SIZE	YEARS SELECTED AS ORIGINAL EQUIPMENT				
PORSCHE								
PORSCHE 981	03532100000	ContiWinterContact TS 830 P	265/40 R 19	2021	2022	--	--	--
TAYCAN	03553820000	WinterContact TS 860 S	225/55 R 19	2021	2022	2023	--	--
TAYCAN	03553830000	WinterContact TS 860 S	275/45 R 19	2021	2022	2023	--	--
TAYCAN	03581110000	PremiumContact 6	225/55 R 19	2021	2022	2023	2024	2025
TAYCAN	03581120000	PremiumContact 6	275/45 R 19	2021	2022	2023	2024	2025
TAYCAN	15507750000	ProContact RX	305/30 R 21	2021	2022	2023	2024	2025
TAYCAN	15507770000	ProContact RX	285/40 R 20	2021	2022	2023	2024	2025
TAYCAN	15574160000	ProContact RX	245/45 R 20	2021	2022	2023	2024	2025
TAYCAN	15574170000	ProContact RX	275/45 R 19	--	2022	2023	2024	2025
TAYCAN	15574180000	ProContact RX	225/55 R 19	--	2022	2023	--	--
TAYCAN	15574190000	ProContact RX	265/35 R 21	2021	2022	2023	2024	2025
RIVIAN								
RPV	04517330000	VanContact A/S	LT 245/70 R 17	--	2022	2023	2024	--
ROLLS-ROYCE								
GHOST	03563070000	ContiSportContact 5	255/40 R 21	2021	2022	2023	--	--
GHOST	03563080000	ContiSportContact 5	285/335 R 21	2021	2022	2023	--	--
PHANTOM	03574930000	ContiSportContact 5	255/50 R 21	2021	2022	2023	2024	2025
PHANTOM	03575060000	ContiSportContact 5	285/45 R 21	2021	2022	2023	2024	2025
PHANTOM	03575080000	ContiSportContact 5	255/45 R 22	2021	2022	2023	2024	2025
PHANTOM	03589120000	ContiSportContact 5	285/40 R 22	2021	2022	2023	2024	2025
SUBARU								
IMPREZA	15498990000	ProContact TX	P 205/55 R 16	2021	2022	2023	--	--
TESLA								
MODEL 3	03143390000	ProContact RX	235/40 R 19	--	--	--	2024	2025
MODEL S	15577860000	ProContact RX	285/40 R 19	2021	2022	2023	--	--
MODEL S	15577870000	ProContact RX	255/45 R 19	2021	2022	2023	--	--
MODEL S	15578860000	ProContact RX	285/40 R 19	--	--	2023	2024	2025
MODEL S	15578890000	ProContact RX	255/45 R 19	--	--	2023	2024	2025
MODEL X	03116000000	SportContact 6	265/35 R 22	2021	2022	2023	2024	2025
MODEL X	03116020000	SportContact 6	285/35 R 22	2021	2022	2023	2024	2025
MODEL X	03593500000	CrossContact LX Sport	265/45 R 20	2021	2022	2023	2024	2025
MODEL X	03593520000	CrossContact LX Sport	275/45 R 20	2021	2022	2023	2024	2025
MODEL Y	03150100000	ProContact RX	255/45 R 19	--	--	--	2024	2025
MODEL Y	15578540000	ProContact RX	255/45 R 19	2021	2022	2023	2024	--
TESLA MODEL S	03568440000	ContiSportContact 5	245/35 R 21	2021	--	--	--	--
TESLA MODEL S	03578600000	ContiSportContact 5P	245/35 ZR 21	2021	--	--	--	--

VEHICLE FITMENT	ARTICLE NUMBER	MARKET LINE	TIRE SIZE	YEARS SELECTED AS ORIGINAL EQUIPMENT				
TESLA								
TESLA MODEL S	03578610000	ContiSportContact 5P	265/35 ZR 21	2021	--	--	--	--
TOYOTA								
CAMRY	15579270000	ProContact TX	235/45 R 18	--	--	--	2024	2025
C-HR	15498140000	ProContact TX	215/60 R 17	2021	2022	2023	2024	2025
COROLLA	15575610000	ProContact TX	215/65 R 17	2021	2022	2023	2024	2025
GRAND HIGHLANDER	15578350000	CrossContact LX20	255/55 R 20	--	--	2023	2024	2025
VINFAST								
VF 9	03138750000	CrossContact RX	HL 275/35 R 22	--	--	--	2024	--
VF 9	03596500000	CrossContact RX	275/40 R 21	--	--	--	2024	2025
VOLVO								
POLESTAR 2	03115080000	PremiumContact 6	245/40 R 20	2021	2022	2023	2024	--
S60	15501600000	ProContact TX	235/45 R 18	2021	2022	2023	2024	--
S90	03544530000	ProContact TX	245/45 R 18	2021	2022	--	--	--
S90	15509090000	ProContact TX	255/40 R 19	2021	2022	2023	2024	2025
XC40	03118780000	ProContact RX	235/50 R 19	2021	2022	2023	2024	2025
XC40	03118790000	ProContact RX	255/45 R 19	2021	2022	2023	2024	2025
XC60	03596930000	CrossContact LX Sport	255/45 R 20	--	--	2023	2024	2025
XC90	03549490000	CrossContact LX Sport	235/55 R 19	2021	2022	2023	2024	2025
VW								
ATLAS	03593630000	CrossContact LX Sport	265/45 R 21	--	--	--	2024	2025
ATLAS	03593650000	CrossContact LX Sport	255/50 R 20	--	--	2023	2024	2025
ATLAS	03594390000	CrossContact ATR	255/60 R 18	--	--	2023	2024	2025
CROSS BLUE	15500960000	CrossContact LX Sport	245/60 R 18	2021	2022	--	--	--
ID AERO	15575090000	ProContact RX	235/50 R 19	--	--	--	2024	--
ID AERO	15575100000	ProContact RX	255/45 R 19	--	--	--	2024	--
ID BUZZ	03555620000	WinterContact TS 850 P	235/60 R 18	2021	2022	2023	2024	2025
ID BUZZ	03555660000	WinterContact TS 850 P	255/55 R 18	2021	2022	2023	2024	2025
ID BUZZ	03556440000	WinterContact TS 850 P	265/45 R 20	2021	2022	2023	2024	2025
ID BUZZ	03556470000	WinterContact TS 850 P	235/50 R 20	2021	2022	2023	2024	2025
ID CROZZ	15577170000	ProContact RX	255/50 R 19	--	--	--	2024	2025
ID CROZZ	15577180000	ProContact RX	235/55 R 19	--	--	--	2024	2025
PASSAT	15505080000	ProContact TX	215/55 R 17	2021	--	--	--	--
PASSAT CC	15501030000	ProContact TX	245/35 R 20	2021	2022	2023	2024	--
PASSAT CC	15501040000	ProContact TX	245/40 R 19	2021	2022	2023	2024	--
PASSAT CC	15501050000	ProContact TX	245/45 R 18	2021	2022	--	--	--
TAOS	15575470000	ProContact TX	215/55 R 18	--	--	2023	2024	--

VEHICLE FITMENT	ARTICLE NUMBER	MARKET LINE	TIRE SIZE	YEARS SELECTED AS ORIGINAL EQUIPMENT				
VW								
TAOS	15578030000	ProContact TX	235/45 R 19	--	--	2023	2024	2025
TIGUAN	03564950000	ContiSportContact 5	235/55 R 18	2021	2022	2023	2024	--
TIGUAN	03576070000	ContiSportContact 5	255/45 R 19	2021	2022	2023	2024	--
TIGUAN	15507730000	ProContact TX	235/50 R 19	2021	2022	--	--	--

TOTAL CONFIDENCE PLAN



LIMITED WARRANTY*

Eligibility

- Purchased as replacement tires only
- Owner of Continental brand passenger/light truck or special/temporary spare tires
- Tires used on vehicle originally installed

Coverage

- **All Continental Passenger and Light Truck Tires:**
 - Free replacement during first 12 months from date of purchase OR first 2/32nds of treadwear (whichever comes first - mounting and balancing included)
 - Pro-rated after free replacement period up to 72 months from date of purchase or wear out (whichever comes first - mounting and balancing NOT included)
- **Continental Temporary Spares:**
 - Covered for 72 months from date of purchase
 - Free replacement within first 1/32nds of treadwear
 - After free replacement period no adjustment made

Not Covered

- Road Hazards after 2/32nds of an inch (1.6 mm) of treadwear or 12 months of service (whichever comes first)
- Any repairable condition per USTMA guidelines (except SSR/Run flat tires).
- Damage resulting from improper maintenance or operation
- Damage resulting from vehicle mechanical problems
- Ride/vibration after 2/32nds of an inch (1.6 mm) of treadwear or 12 months of service (whichever comes first)

Customer Responsibility

- Responsible for all applicable taxes and local tire disposal fees
- Must have invoice with date of purchase (DOT tire identification number date of manufacture will be used if invoice not available)



LIMITED TREAD WEAROUT COVERAGE (MILEAGE WARRANTY)*

Eligibility

- Purchased as replacement tires only
- Tires used on vehicle originally installed

Products

- | | |
|---|--|
| • ExtremeContact Sport ⁰²
30,000 miles | • CrossContact LX ²⁵
T & H - 70,000 miles
V - 65,000 miles |
| • ExtremeContact Sport
30,000 miles | • CrossContact LX
S & T - 65,000 miles
H & V - 50,000 miles
LT Sizes - 50,000 miles |
| • ExtremeContact DWS ^{06 Plus}
50,000 miles | • TerrainContact H/T
T & H - 70,000 miles
R & S - 60,000 miles |
| • ExtremeContact DWS ⁰⁶
50,000 miles | • TerrainContact A/T
60,000 miles |
| • ExtremeContact DWS
50,000 miles | • ProContact GX/TX
S & T - 65,000 miles
H - 55,000 miles
V - 45,000 miles
W - 40,000 miles |
| • PureContact LS
70,000 miles | • ProContact RX
H - 55,000 miles
V - 45,000 miles
W - 40,000 miles |
| • ContiProContact
S & T - 80,000 miles
H - 60,000 miles
V & W - 40,000 miles | |
| • TrueContact Tour
T & H - 80,000 miles
V - 70,000 miles | |
| • TrueContact Tour ⁵⁴
T & H - 80,000 miles
V - 70,000 miles | |

Coverage

- Pro-rated replacement for wearout during mileage coverage
- Mounting and balancing not included
- Pro-rated price = (Mileage Received/Mileage Covered) x Dealer Selling Price = Customer Price
- Mileage Warranty for the rear axle of split fitments will be 50% of the standard tread wearout coverage

Not Covered

- Flotation sizes
- Improper repair
- Commercial applications
- Tires not rotated every 6,000-8,000 miles
- Tires in service more than 72 months
- Damage resulting from improper maintenance or operation
- Damage resulting from vehicle mechanical problems

Customer Responsibility

- Must have original, up-to-date copy of the Tread Wearout Coverage Rotation Schedule (printed in Limited Warranty Brochure) showing rotation intervals and odometer reading at installation and wearout
- Must have original sales invoice with date of purchase
- Pays for all applicable taxes and local tire disposal fees



60-DAY CUSTOMER SATISFACTION TRIAL*

Eligibility

- Purchased as replacement tires only
- Tires used on vehicle originally installed
- Original purchaser of a set of four (4) Continental brand tires

Coverage

- Within 60 days from date of purchase if for any reason (except for reasons not covered)
- If you are not satisfied, return and exchange all or any one tire
- If exchanged for higher priced tire, customer pays the difference
- If exchanged for lower priced tire, customer receives refund

Not Covered

- Improper repairs
- Improper mounting or demounting
- Alterations
- Commercial applications
- Damage resulting from improper maintenance or operation
- Damage resulting from vehicle mechanical problems

Customer Responsibility

- Pays for valve stems if required
- Responsible for all applicable taxes



ROAD HAZARD COVERAGE*

Eligibility

- Purchased as replacement tires only
- Original purchaser
- Used on vehicle originally installed

Products

- All Continental brand products.

Coverage

- Free comparable replacement tire during first 12 months OR 2/32nds of treadwear (whichever comes first)

*Restrictions and limitations apply. See Total Confidence Plan brochure for complete coverage details at <https://continentaltire.com/warranty>.

Not Covered

- Commercial applications
- Improper repair
- Damage resulting from improper maintenance or operation
- Damage resulting from vehicle mechanical problems
- Damage resulting from misuse and abusive driving
- Alterations
- Improper mounting or demounting

Customer Responsibility

- Pays for all applicable taxes, mounting and balancing charges
- Must have original sales invoice with date of purchase (DOT tire identification number date of manufacturer will be used if invoice is not available)

Attention authorized dealers, include the following with the claim submission:

- Eligible tires
- Original purchase invoice
- The replacement proof-of-purchase showing the purchase of another set of Continental brand tires
- The reason for removal



FLAT TIRE ROADSIDE ASSISTANCE*

Flat Tire Roadside Assistance Registration Instructions:

This three (3) year complimentary service is only valid on tire purchases completed on or after February 1, 2015 and is designed to help in the event of a flat tire. Limit of 3 covered events for the coverage of term. To qualify for Flat Tire Roadside Assistance tires must be registered online after the date of purchase.

To register, complete the steps outlined below:

- **Step 1:** After you have made your tire purchase have available your purchase receipt, Vehicle Information Number (VIN), along with the year/make/model of the vehicle to be registered to complete the online registration form. These items will be required to register and registration cannot be completed without them. A valid email address is also required to complete your registration and receive your Roadside Assistance Registration Card as well as other important terms and conditions.
- **Step 2:** To register tires go to **totalconfidence-plan.com** and complete the online registration form. If you do not have internet access or a valid email address, registration may be completed by calling: 888-990-6125, and press "2".
- **Step 3:** If registration was completed online your Flat Tire Roadside Assistance Card along with program terms and conditions will be emailed to you. If registration was completed by phone your documentation will be mailed.

Once you receive the Roadside Assistance Registration Card via e-mail, please print the card, along with the program terms and conditions, and keep this information in your glove box. The card will contain a toll-free number to call when assistance is needed.

Whenever you are in need of the Flat Tire Roadside Assistance service simply call the toll free number provided on your Roadside Assistance Registration Card. You will be prompted to provide your program membership number and a live agent will assist you, asking the necessary questions, including vehicle VIN number, make, model, location, etc., to process your request and dispatch a service provider. Service will not be provided on an unattended vehicle unless you cannot or should not remain with the vehicle for safety reasons; or if the vehicle was involved in an accident, theft or vandalism.

Flat Tire Roadside Assistance coverage includes:** 24/7 live agent service; Tire Change with the owner's properly inflated spare only. There is a \$200 limit per tire change. Should the service amount exceed the \$200 limit, the customer would be required to pay the

overage to the service provider at the time of service. The customer will be informed before service is dispatched if there is an overage amount. If the customer does not have a workable spare or if the vehicle has two or more flat tires and requires a tow, there is a towing limit of 150 miles. The dollar limit would not apply to this. The vehicle will be towed to their destination of choice; if the destination exceeds 150 miles they would be charged for the excess mileage. The customer will be informed of any costs prior to service being dispatched. Towing up to 150 miles for two or more flat tires or no workable spare (no mechanical breakdown). You are responsible for any amounts over the \$200 for tire change or 150 miles for tow; and such charges are payable to the service provider at the time of service.

Important: All Authorized Service Providers are independent contractors and not agents or employees of Continental Tire the Americas (CTA). CTA assumes no liability for any damage to your vehicle resulting from the rendering of service or for personal items left in the vehicle. Any claims for personal injury or damage to the property must be submitted to the servicing provider directly. Flat Tire Roadside Assistance is provided by RoadsideProtect, Inc. through Signature's Nationwide Auto Club, Inc.

** Flat Tire Roadside Assistance provides service for most emergency situations but does not include service if: the operator is not with the disabled vehicle (unless you cannot or should not remain with the vehicle for safety reasons); the vehicle was involved in an accident, theft or vandalism; for RV's, fleet vehicles, vehicles off road, trailers; vehicles over 1 ton capacity; or commercial vehicles; the vehicle is at a repair facility or on roads where state/county/provincial service providers have exclusive agreements; vehicle is on roads not regularly maintained including private property; Installation or removal of snow chains, dismounting, repairing, or rotating tires is required. Also excluded: vehicle storage charges, cost of parts and installation, products, materials, impounding and additional labor related to towing; service to vehicles with expired safety inspection, license plate, and/or emission sticker where required by law; service to vehicles that are not in a safe condition to be towed; and service in areas not regularly traveled, such as vacant lots, beaches, open fields or other places that would be hazardous for service.



EMERGENCY TRIP INTERRUPTION COVERAGE*

Emergency Trip Interruption Coverage (the "Program") is extended to you by Continental and administered by Roadside Protect, Inc. Your Program benefits begin post registration and after the effective date on your membership documents. Eligible expenses run for a 36 month period from your original enrollment date ("Benefit Period"). You must be an active member on the date of your trip interruption event.

What is Emergency Trip Interruption Coverage?

The Program benefits will provide reimbursement for eligible trip interruption expenses incurred by you and as defined below ("Eligible Expense") up to a \$200 per day maximum, including a total maximum benefit up to \$500 annually. **Eligible Expenses are limited to costs you incur for food, transportation, car rental and/or lodging as defined below within the immediate 72 hours following a mechanical breakdown (1) which requires a tow and disables your vehicle for a period lasting a minimum of 24 hours or which requires you to stay overnight before the mechanical repairs can be completed and (2) which occurs at least 50 miles from your primary residence.**

Who is Eligible?

Assistance is extended to you and the registered motor vehicle ("Eligible Vehicle") when you enrolled in the Program. You are allowed up to one claim per Benefit Period. Benefits are not transferable. An Eligible Vehicle means a passenger vehicle or motorcycle less than 10,000 lbs GVWR you have registered with us.

*Restrictions and limitations apply. See Total Confidence Plan brochure for complete coverage details at <https://continentaltire.com/warranty>.

Emergency Trip Interruption Coverage continued

Reimbursement Qualifications

All of the following conditions must be met to qualify for reimbursement:

- You must be driving an Eligible Vehicle.
- You must call for preauthorization at 1-800-993-8473.
- The Eligible Vehicle must be disabled due to a mechanical breakdown which requires a tow as defined below.
- The Eligible Vehicle disablement period must be a minimum of 24 hours or require an overnight stay before repairs can be completed.
- Eligible Expenses are incurred within the immediate 72 hours following the mechanical breakdown which disables your vehicle.
- The Eligible Vehicle disablement must occur at least 50 miles from your primary residence.
- **Requests for reimbursement of Eligible Expenses must be submitted within sixty (60) days of the original date of the mechanical breakdown.**
- Eligible Expenses mean expenses incurred for food purchased from a licensed food vendor (e.g., restaurants, grocery stores, etc.), transportation from a licensed transportation company, car rental from a licensed rental company and lodging purchased from a commercial lodging establishment and are limited to costs you incur within the immediate 72 hours following a mechanical breakdown which disables your vehicle for a period lasting a minimum of 24 hours or which requires you to stay overnight before the repairs can be completed and which occurs at least 50 miles from your primary residence.

What Do I Need to Do to Submit a Request for Reimbursement?

- Submit your written request for reimbursement along with the required documents listed below by email or postal mail within sixty (60) days of the original date of the mechanical breakdown. Requests submitted after 60 days are not eligible for reimbursement.
- **Requests may be sent by:**
 - Email to claims@roadsideprotect.com
 - Postal Mail to:
Roadside Protect, Inc.
PO Box 681459
Schaumburg, IL 60168

What Documents are Required to Submit with my Request?

- Your written request for reimbursement must include the following so that we can contact you, if necessary, for additional or missing information:
 - [Client Name Customer/Membership] Number
 - Your First and Last Name
 - The best way to reach you:
(telephone, email address or postal address)
 - Your complete mailing address
- Authorization number for towing
- The paid repair invoice showing:
 - The name, address and telephone number of the repairing facility
 - The year, make, model and mileage of the disabled vehicle
 - The date and time the vehicle was left for repairs and the date and time the vehicle was ready and back in service
 - The name of the driver/customer that requested and paid for the repairs to the disabled vehicle
 - A description of the mechanical breakdown and the parts and labor required to repair the vehicle
- Receipts for Eligible Expenses incurred during the immediate 72-hour period following the vehicle disablement
- Any other documents as requested to verify the claim

How will I be Reimbursed?

If the documentation submitted is verified and approved, you will receive your reimbursement check promptly by mail.

What are the Exclusions?

The Program will not pay or reimburse for:

- Any costs or expenses you incur related to a non-mechanical breakdown, such as body work caused by an accident.
- Any costs or expenses for the repairs of, or any damage to, the Eligible Vehicle.
- Any costs or expenses you incur resulting from anything other than your vehicle's mechanical breakdown due to workmanship or the failure of parts.
- Requests for reimbursement of non-eligible expenses
- Any costs or expenses you incur related to fraud, abuse, intentional acts, war or hostilities of any kind or arising from illegal activity.
- Any costs or expenses you incur involving alterations made to the Eligible Vehicle or using the Eligible Vehicle in a manner which is not recommended by the manufacturer.
- Any costs or expenses you incur involving damage caused by any outside element including but not limited to theft, vandalism, riot, explosion, lightning, earthquake, freezing, rust or corrosion, windstorm, hail, water or flood.

Program is administered by Roadside Protect, Inc. and Roadside Protect Motor Club in California. Please call us at 1-800-993-8473 or email at claims@roadsideprotect.com for customer service questions.

*Restrictions and limitations apply. See Total Confidence Plan brochure for complete coverage details at <https://continentaltire.com/warranty>.

PASSENGER TIRE AND LIGHT TRUCK DEPTH CONVERSION TABLE TO PERCENTAGE OF WEAR

All numbers to the right designate the percentage of usable tread remaining, used to determine credit due to customer toward the purchase of a replacement tire. The numbers to the left designate the percentage of usable tread worn, to determine customer's charge for a replacement tire.

To obtain the remaining tread depth, take 3 measurements around the tire and average. Locate (below) the tire's original tread depth. Read down and across matching the tire's measured remaining tread depth. Use the percentages shown as a charge and/or credit towards the purchase of a replacement tire.

TREADWEAR CONVERSION TABLE

TREAD DEPTHS IN 32NDS	ORIGINAL TIRE TREAD																			
	9/32	10/32	11/32	12/32	13/32	14/32	15/32	16/32	17/32	18/32	19/32	20/32	21/32	22/32	23/32	24/32	25/32	26/32	27/32	28/32
REMAINING TIRE TREAD	2/32	100%/0	100%/0	00%/0	00%/0	100%/0	00%/0	100%/0	100%/0	100%/0	100%/0	100%/0	100%/0	100%/0	100%/0	100%/0	100%/0	100%/0	100%/0	100%/0
	3/32	86%/14	88%/12	89%/11	90%/10	91%/9	92%/8	92%/8	93%/7	93%/7	94%/6	94%/6	94%/6	95%/5	95%/5	95%/5	95%/5	96%/4	96%/4	96%/4
	4/32	71%/29	75%/25	78%/22	80%/20	82%/18	83%/17	85%/15	86%/14	87%/13	88%/12	88%/12	89%/11	89%/11	90%/10	90%/10	91%/9	91%/9	92%/8	92%/8
	5/32	57%/43	63%/37	67%/33	70%/30	73%/27	75%/25	77%/23	79%/21	80%/20	81%/19	82%/18	83%/17	84%/16	85%/15	86%/14	86%/14	87%/13	88%/12	88%/12
	6/32	43%/57	50%/50	56%/44	60%/40	64%/36	67%/33	69%/31	71%/29	73%/27	75%/25	76%/24	78%/22	79%/21	80%/20	81%/19	82%/18	83%/17	83%/17	84%/16
	7/32	29%/71	38%/62	44%/56	50%/50	55%/45	58%/42	62%/38	64%/36	67%/33	69%/31	71%/29	72%/28	74%/26	75%/25	76%/24	77%/23	78%/22	79%/21	80%/20
	8/32	14%/86	25%/75	33%/67	40%/60	45%/55	50%/50	54%/46	57%/43	60%/40	63%/37	65%/35	67%/33	68%/32	70%/30	71%/29	73%/27	74%/26	75%/25	76%/24
	9/32	0%/100	13%/87	22%/78	30%/70	36%/64	42%/58	46%/54	50%/50	53%/47	56%/44	59%/41	61%/39	63%/37	65%/35	67%/33	68%/32	70%/30	71%/29	72%/28
	10/32		0%/100	11%/89	20%/80	27%/73	33%/67	38%/62	43%/57	47%/53	50%/50	53%/47	56%/44	58%/42	60%/40	62%/38	64%/36	65%/35	67%/33	68%/32
	11/32			0%/100	10%/90	18%/82	25%/75	31%/69	36%/64	40%/60	44%/56	47%/53	50%/50	53%/47	55%/45	57%/43	59%/41	61%/39	62%/38	64%/36
	12/32				0%/100	9%/91	17%/83	23%/77	29%/71	33%/67	37%/63	41%/59	44%/56	47%/53	50%/50	52%/48	55%/45	57%/43	58%/42	60%/40
	13/32					0%/100	8%/92	15%/85	21%/79	27%/73	31%/69	35%/65	39%/61	42%/58	45%/55	48%/52	50%/50	52%/48	54%/46	56%/44
	14/32						0%/100	8%/92	14%/86	20%/80	25%/75	29%/71	33%/67	37%/63	40%/60	43%/57	45%/55	48%/52	50%/50	52%/48
	15/32							0%/100	7%/93	13%/87	19%/81	24%/76	28%/72	32%/68	35%/65	38%/63	41%/59	43%/57	46%/54	48%/52
	16/32								0%/100	7%/93	12%/88	18%/82	22%/78	26%/74	30%/70	33%/67	36%/64	39%/61	42%/58	44%/56
	17/32									0%/100	6%/94	12%/88	17%/83	21%/79	25%/75	29%/71	32%/68	35%/65	38%/62	40%/60
	18/32										0%/100	6%/94	11%/89	16%/84	20%/80	24%/76	27%/73	30%/70	33%/67	36%/64
	19/32											0%/100	6%/94	11%/89	15%/85	19%/81	23%/77	26%/74	29%/71	32%/68
	20/32												0%/100	5%/95	10%/90	14%/86	18%/82	22%/78	25%/75	28%/72
	21/32													0%/100	5%/95	10%/90	14%/86	17%/83	21%/79	24%/76
	22/32														0%/100	5%/95	9%/91	13%/87	17%/83	20%/80
	23/32															0%/100	5%/95	9%/91	12%/88	16%/84
	24/32																0%/100	4%/96	8%/92	12%/88
	25/32																	0%/100	4%/96	8%/92
	26/32																		0%/100	4%/96
	27/32																			0%/100
	28/32																			0%/100
	29/32																			0%/100



Dot shows location to make tread depth remaining measurement.

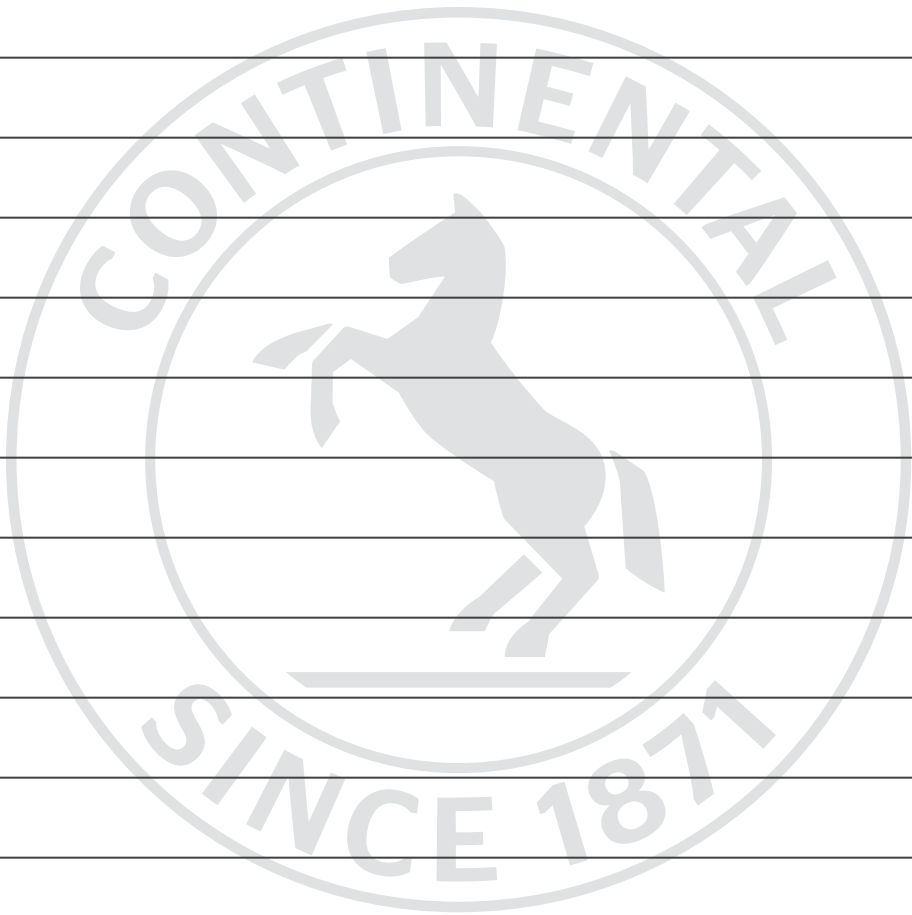

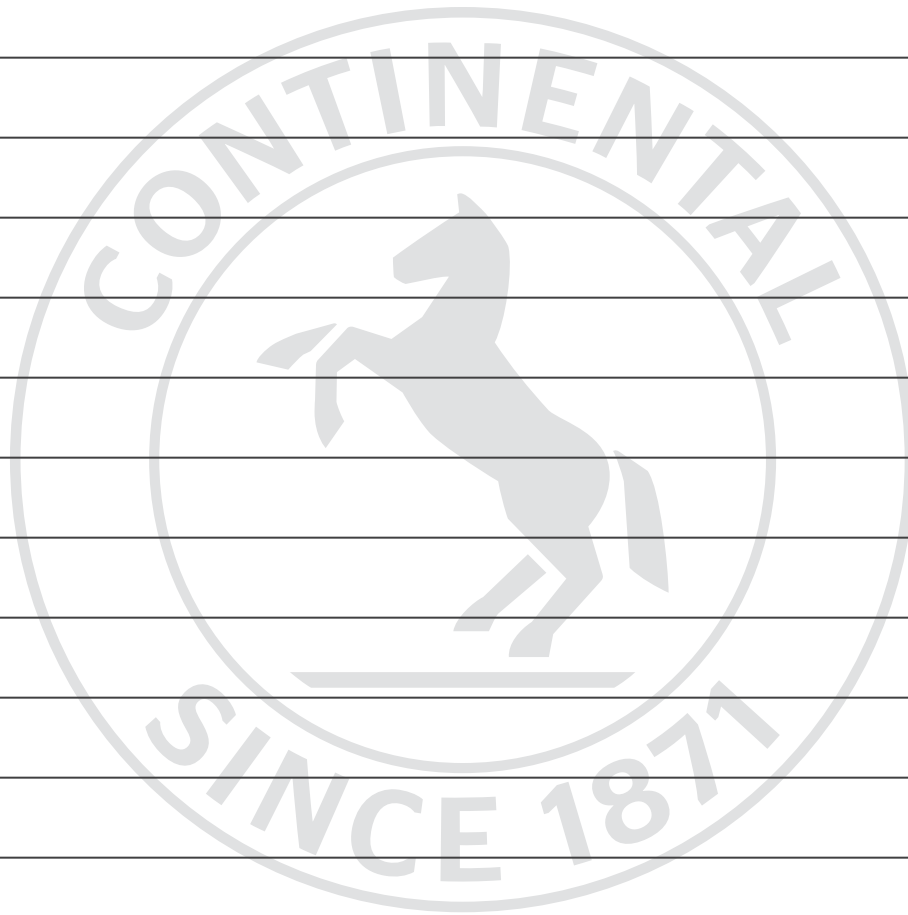

Continental Tire the Americas, LLC

P.O. Box 5000

Fort Mill, SC 29716

Consumer Relations: 1.800.847.3349

www.continentaltire.com



Legal Notice

The marks, slogans and logos appearing herein are the property of Continental Tire the Americas, LLC and/or its affiliates.

© Continental Tire the Americas, LLC 2025. All rights reserved.